2023 Tuolumne County Travel Guide *40th Anniversary Edition!*

TUOLUMNE COUNTY

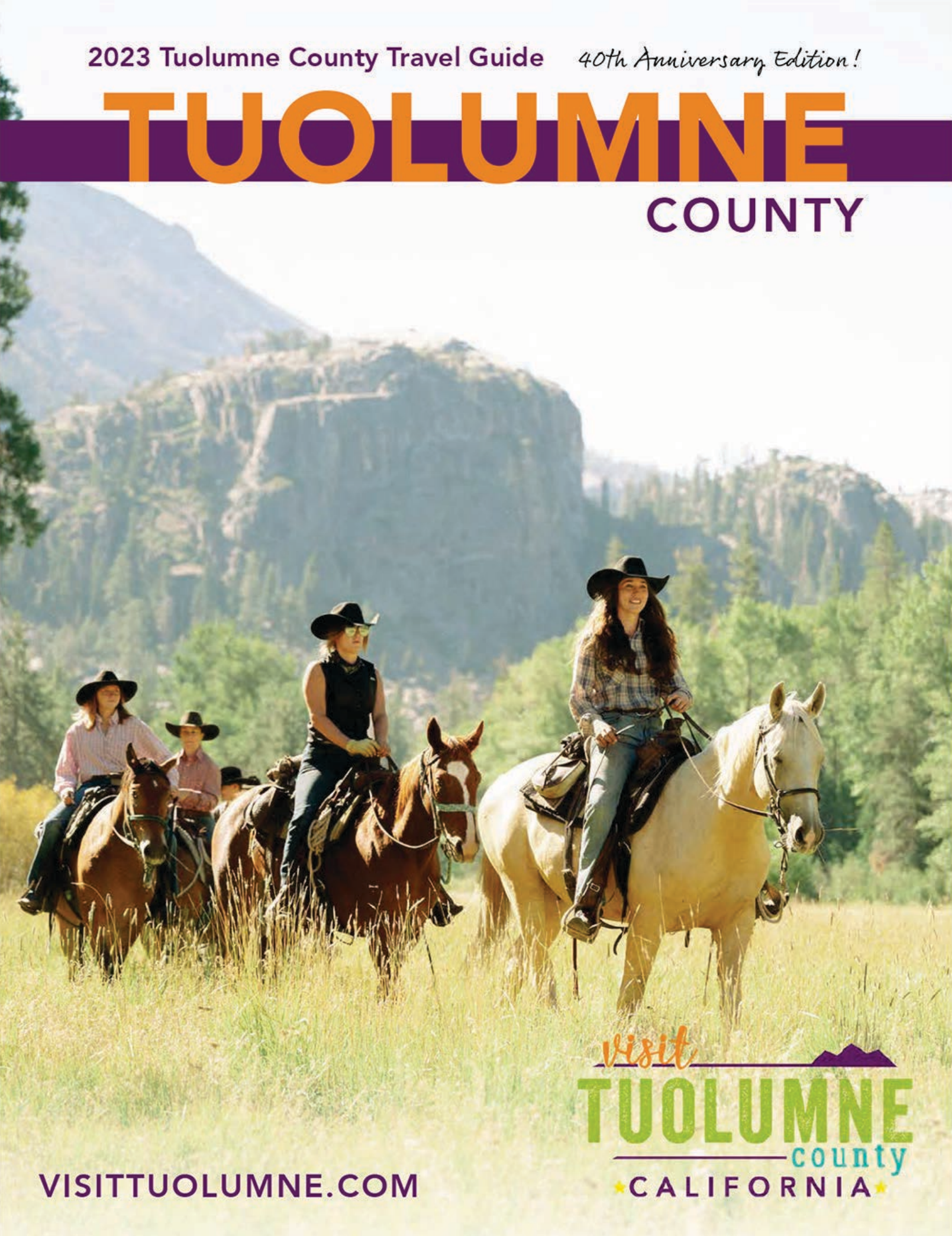

visit TUOLUMNE county CALIFORNIA

VISITTUOLUMNE.COM

BLACK OAK™
CASINO RESORT

Escape
YOUR
EVERYDAY

1.877.747.8777 | blackoakcasino.com
19400 Tuolumne Road North, Tuolumne CA 95379
See website for details. Must be 21 or older to gamble. Gambling problem? Call 1.800.GAMBLER

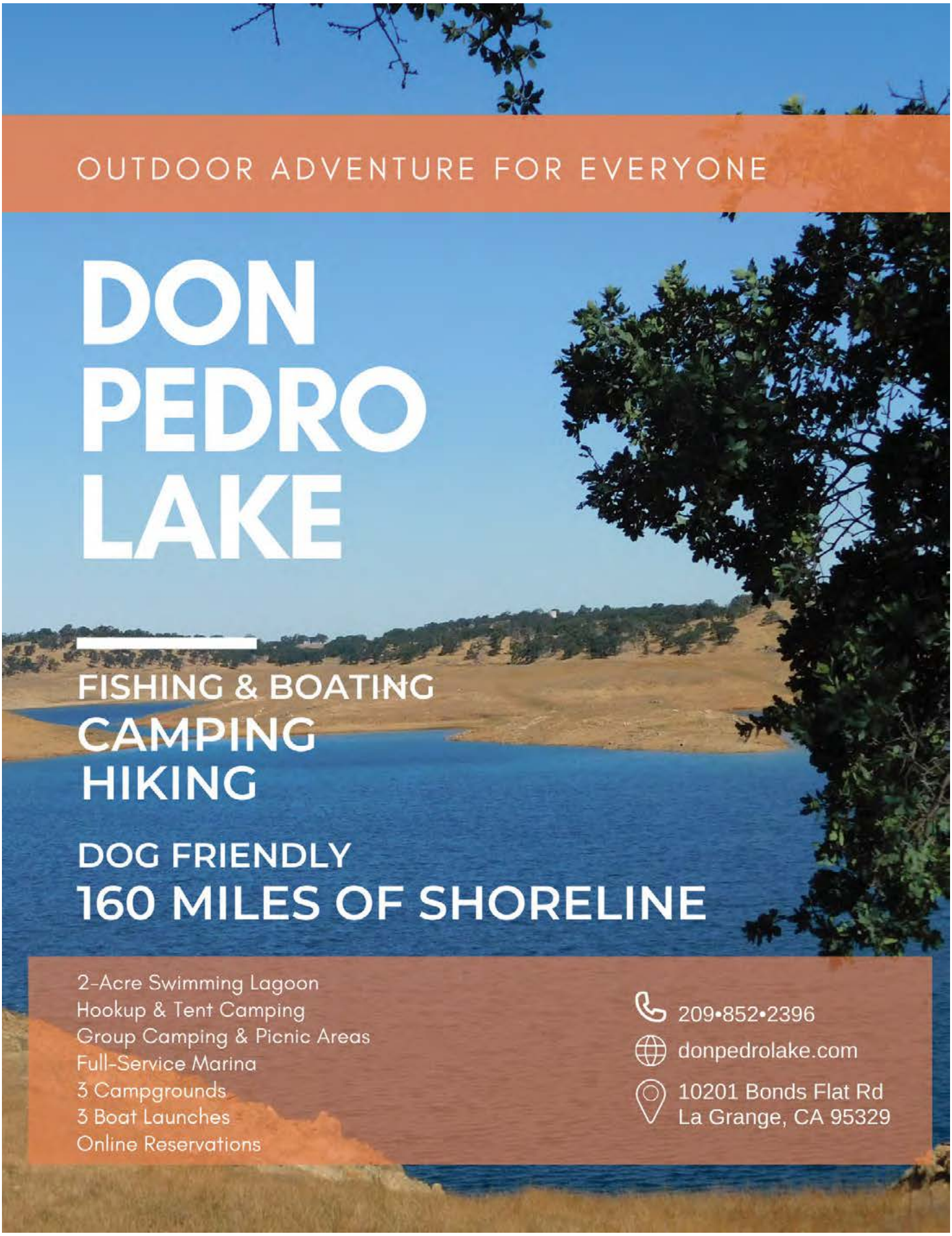
OUTDOOR ADVENTURE FOR EVERYONE
DON PEDRO LAKE
FISHING & BOATING
CAMPING
HIKING
DOG FRIENDLY
160 MILES OF SHORELINE
2-Acre Swimming Lagoon
Hookup & Tent Camping
Group Camping & Picnic Areas
Full-Service Marina
3 Campgrounds
3 Boat Launches
Online Reservations
209•852•2396
donpedrolake.com
10201 Bonds Flat Rd
La Grange, CA 95329

Welcome to Tuolumne County!

All Roads Lead to Tuolumne County.

Experience uncrowded Yosemite

Discover authentic Gold Country

Explore the scenic High Sierra

Embrace every moment in wide-open spaces and fresh air with endless outdoor recreation opportunities for every type of nature enthusiast. Explore historic towns with unique shopping, dining, wine, cider, and brewery tasting options. See the arts come alive in quaint galleries and live entertainment venues. It's all just 2½ hours east of the San Francisco Bay Area.

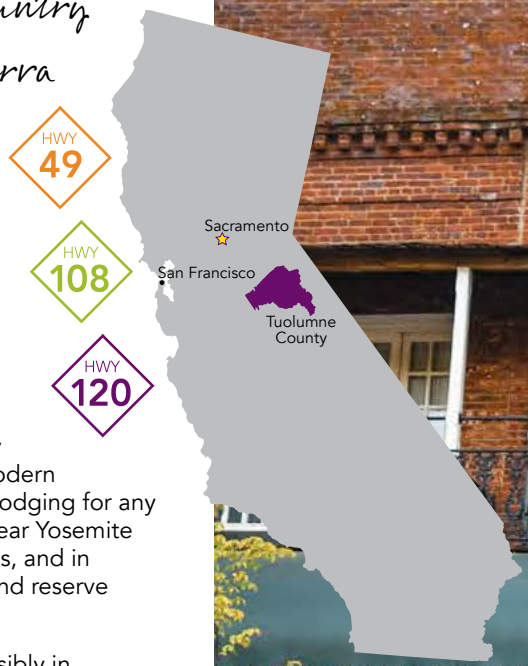

All-season roads allow for year-round access to fun adventure and selfie-taking, memory-making moments! Rest your head in a variety of lodging options, from campgrounds to modern lodges and resorts or anything in between. Lodging for any budget is available throughout the County near Yosemite National Park, next to scenic High Sierra lakes, and in the heart of historic Gold Rush towns. Find and reserve lodging at VisitTuolumne.com.

Thank you for adventuring safely and responsibly in Tuolumne County.

Find more inspiration for your next trip on our social media:
Facebook.com/TuolumneCounty
Instagram.com/TravelTuolumneCounty
Twitter.com/VisitTuolumneCo
Pinterest.com/tuolumnecounty
tiktok.com/visittuolumnecounty
Tag us on social media or use
#VisitTuolumneCounty
#MyTuolumneCounty
for a chance to be featured!

TUOLUMNE COUNTY VISITORS CENTER

Our friendly staff is here to help plan your visit and provide area information, maps, directions, brochures and souvenirs.

Visitors Center: Sonora, CA
209-533-4420 • 1-800-446-1333
193 S Washington St
Sonora, CA 95370

VisitTuolumne.com

City Hotel Columbia
Credit: Preethi Chandrasekhar

Contents

06 Explore Local Towns
08 Yosemite National Park
10 Stanislaus National Forest
11 Top Hikes
12 State Historic Parks
14 40th Anniversary
16 Museums & History
18 Get Adventurous
21 Lakes, Rivers, & Fishing
22 Shopping & Farmers' Markets
24 Wineries, Distilleries, & Breweries
26 Events, Arts, & Entertainment
28 Meetings & Event Venues
32 Top Seasonal Activities & Winter Driving
34 Places to Eat & Drink
36 Where to Stay
51 Relocation
52 Transportation
53 Road Trips
54 Love Tuolumne County Like a Local
55 What's New in Tuolumne County
56 Services & Resources
58 Family Activity Page

Yosemite Valley Lookout
Credit: Evergreen Lodge, Kim Carroll Photography

Twain Harte Mini Golf
Credit: Jennifer Rapoza

Inner Sanctum Cellars
Credit: Jennifer Rapoza

On the cover: Kennedy Meadows
Credit: Maddie Maney Photography

The 2023 Tuolumne County Travel Guide is copyright ©2023 by Visit Tuolumne County, which has made every effort to ensure the accuracy of the information contained herein, but assumes no responsibility for errors, changes or omissions.

Design & Production:
Heather Jing Design, heatherjing.com

= Advertisers

Explore Local Towns

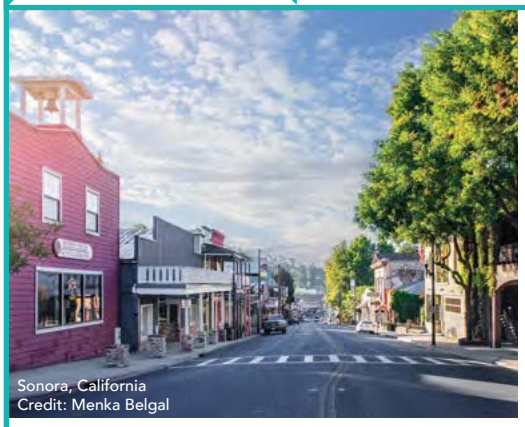
Sonora, California
Credit: Menka Belgal

Columbia, California

Jamestown, California
Credit: Menka Belgal

Westside Tribute Band Brew Fest
Credit: Maddie Maney

Tuolumne County is rich with colorful and authentic Gold Rush and nostalgic Main Street towns where friendly folks are full of information and tips. Your treasure, new or old, is waiting to be discovered in unique specialty shops or fine art galleries that line historic sidewalks. Enjoy a meal in a quaint historic inn and take in a top-notch live theatre performance in a venue where shows have entertained guests for over a century. Dance or laugh the night away to the sounds of favorite local bands. Find locally-produced food and goods at farmers' markets throughout the summer months.

Sonora

HWY 49

Sonora has a charming historic downtown with an energetic vibe. Rich in Gold Rush history, it has been touted "Queen of the Southern Mines." Today, visitors enjoy one-of-a-kind boutiques and eateries, locally produced products, live theatre, seasonal farmers' markets, along with hiking, golfing, and other fun activities in and around town. Sonora is accessible year-round and is a great, centralized place to stay with many options for lodging. Annual events like the Mother Lode Round-Up Parade and Rodeo, the Sonora Christmas Parade, 2nd Saturday Art Nights, and Summer Concerts in Coffill Park bring visitors back time and time again.
-Sonora Chamber of Commerce. See page 56

Columbia

HWY 49

Columbia was founded as a Gold Rush boom town in 1850. Today, the town's past is preserved at Columbia State Historic Park – an authentic living history town. Columbia traditionally celebrates its history with re-enactments, a statehood parade, holiday events and many more year-round festivities. Historic hotels, restaurants, a 4th generation handmade candy store, blacksmith shop, stagecoach, old-fashioned bowling alley, theatre, modernly-appointed mercantile grocery store and shops supplied with treats and trinkets add to the ambiance of the town where a new historic surprise is around every corner.
-Columbia Chamber of Commerce. See page 56

Jamestown

HWY 49

Downtown Jamestown is home to specialty and antique shops, restaurants, micro-brewery, wine tasting and historic hotels. Woods Creek attracts modern-day gold prospectors while Chicken Ranch Casino offers table games, slot machines and Bingo. Rocca Park features a replica blacksmith shop, historic jail, playground and year-round events with live music, artists and craft vendors. Railtown 1897 State Historic Park is just a few blocks from Main Street and is a must-see! Take a stroll along the Walk of Fame, and see how many movies you recognize that were filmed in Tuolumne County!
-Jamestown Promotion Club. See page 56

Tuolumne

HWY 108

Tuolumne is steeped in logging history. Remnants of logging days gone by can best be seen on the West Side Trail. Perfect for all skill levels of hikers and mountain bikers, this local-favorite trail is well-known for its spring and summer wildflowers and Tuolumne River canyon vistas. Black Oak Casino Resort offers exciting nightlife, restaurants, a family floor with bowling alley and arcade, plus hotel and RV park. Cover's Apple Ranch is a delightful family stop with a petting zoo, train rides and restaurant (Mile High Apple Pie is a must!). Visitors can pay tribute and honor veterans at the 9/11 and War on Terrorism Memorial at the Tuolumne Memorial Hall. Annual events include the Tuolumne Lumber Jubilee, Westside Tribute Band Brew Fest and the Me-Wuk Acorn Festival.

Twain Harte

HWY 108

Twain Harte–the "Harte" of the Sierra–is tucked away in the pines and is the closest "Four Season Resort Community" to the Bay Area. Wander through the charming downtown to experience wine tasting, boutiques, and art galleries. The bocce ball court, playground, skate park, mini-golf, and executive golf course offer activities for the entire family and are a short stroll from restaurants and cafes. Indulge in snowy winters at Dodge Ridge Mountain Resort, experience bountiful wildflowers and dogwood blooms in spring, fish and swim in numerous lakes and streams in summer, and explore abundant hiking and biking trails during fall. See you soon!
-Twain Harte Area Chamber of Commerce. See page 56

Twain Harte, California
Credit: Menka Belgal

Pinecrest

HWY 108

A destination all its own, Pinecrest has been offering iconic family vacations for generations. Located just off Highway 108, this picturesque destination offers summer fun on the water, disc golf courses, and hiking, horseback riding and biking trails. In winter, Dodge Ridge Mountain Resort provides ski runs, snowboarding and lessons for beginners to experts, while nearby Leland High Sierra Snowplay offers tubing fun for all ages. Vacation cabins, resorts and campgrounds are plentiful and conveniently located near fascinating High Country destinations like Columns of the Giants, the Trail of the Gargoyles, Donnell Vista, the Bennett Juniper, Kennedy Meadows and scenic Sonora Pass. Hike, bike, horseback ride, fish, swim and stargaze. Here, the outdoors is yours to explore.

Pinecrest, California
Credit: @stormchasers22 on Instagram

Groveland

HWY 120

Groveland, "The North Gateway to Yosemite", is located on Highway 120, the most direct route to Yosemite National Park from San Francisco and Northern California. In the 1800s, Groveland was a booming gold miners' town. You can still find the oldest Saloon in California, the Iron Door Saloon and Jailhouse Museum here. Attractions include local friendly ghosts, Yosemite Gateway Museum, and Pine Mountain Lake where visitors can golf, camp, dine, fish, horseback ride, mountain bike, and enjoy water activities including swimming, sailboat/paddle board rentals, and Groveland is just a short drive from Lake Don Pedro and Dodge Ridge Mountain Resort. Annual events include the 49er Festival and Chili Cook-off (49erfestival.org) and the "Where the Hell is Groveland?" Car Show.
-Yosemite Highway 120 Chamber of Commerce. See page 57

Groveland, California
Credit: Menka Belgal

Tuolumne County is Filled with Events!

From parades to plays and rodeos to fairs, the event calendar is full of activities every season of the year! In addition to a number of celebrated annual events, you will find recurring events too, like 2nd Saturday Art Nights in Downtown Sonora, farmers' markets, car shows, and concerts. With schedules changing, find a full list of events with their most up-to-date information on VisitTuolumne.com/events or scan the QR code with your phone to take you there!

Sonora Christmas Parade
Credit: Menka Belgal

Yosemite National Park

Top 9 tips for visiting Yosemite National Park

HWY 120

95% of visitors only see 5% of Yosemite.
Explore the less visited and uncrowded areas outside the Valley Floor – like Hetch Hetchy Reservoir and the Tuolumne Grove of Giant Sequoias.

Go early in the morning
avoid park entrance traffic between 10am and 12pm.

Visit the park October through April
when it is much less crowded, and you'll get the best of fall colors and beautiful winter scenes.

Take alternate transportation
like Y.A.R.T.S., local transportation, or tour guide providers (see page 9) in the busy summer months.

Purchase your Park Pass ahead of time
from Memorial Day through Labor Day.
Call the Tuolumne County Visitors Center for location: 209-533-4420 or purchase online at www.recreation.gov/sitepass/74296.

Plan ahead and reserve area lodging
for peak season and weekends early.

While in Yosemite Valley,
once parked, travel around by foot, free shuttle, or bike (bike rentals available seasonally).

Dogs are allowed on paved trails,
roads, in campgrounds (except walk-in campgrounds), and in parking lots where indicated. Dogs must be on a leash at all times and picked up after. Do not leave dogs unattended.

GPS is unreliable in and around the park;
utilize paper maps to get around.

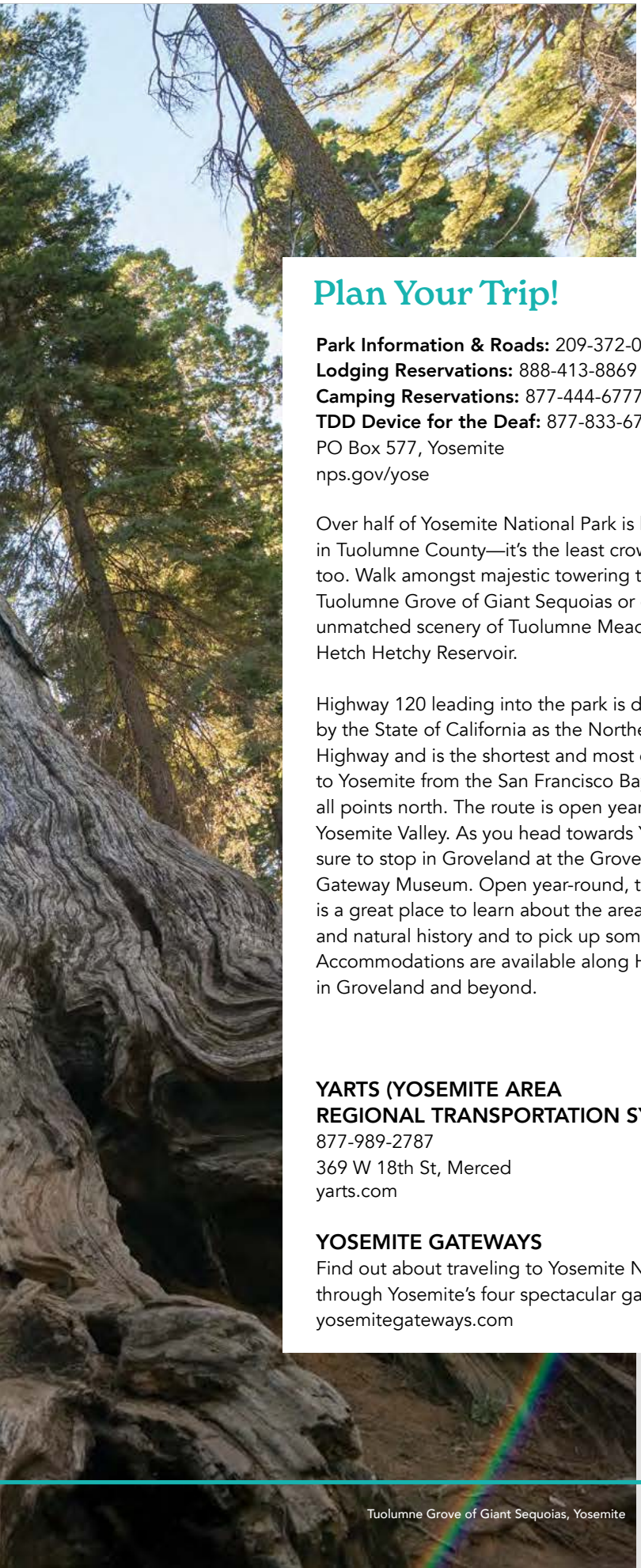

Tuolumne Grove of Giant Sequoias, Yosemite

Plan Your Trip!

Park Information & Roads: 209-372-0200
Lodging Reservations: 888-413-8869
Camping Reservations: 877-444-6777
TDD Device for the Deaf: 877-833-6777
PO Box 577, Yosemite
nps.gov/yose

Over half of Yosemite National Park is located in Tuolumne County—it's the least crowded half too. Walk amongst majestic towering trees in the Tuolumne Grove of Giant Sequoias or explore the unmatched scenery of Tuolumne Meadows and Hetch Hetchy Reservoir.

Highway 120 leading into the park is designated by the State of California as the Northern Yosemite Highway and is the shortest and most direct route to Yosemite from the San Francisco Bay Area and all points north. The route is open year-round into Yosemite Valley. As you head towards Yosemite, be sure to stop in Groveland at the Groveland Yosemite Gateway Museum. Open year-round, the museum is a great place to learn about the area's cultural and natural history and to pick up some souvenirs. Accommodations are available along Highway 120 in Groveland and beyond.

YARTS (YOSEMITE AREA REGIONAL TRANSPORTATION SYSTEM)

877-989-2787
369 W 18th St, Merced
yarts.com

YOSEMITE GATEWAYS

Find out about traveling to Yosemite National Park through Yosemite's four spectacular gateways.
yosemitegateways.com

Tuolumne Meadows
Credit: Beth Holland Photography

Wapama Falls, Hetch Hetchy Reservoir, Yosemite

Lower Yosemite Falls
Credit: Kim Carroll Photography/Evergreen Lodge

Tuolumne Meadows
Credit: @janemshyder on Instagram

Stanislaus National Forest

Emigrant Wilderness
Credit: Paulina Dao

The Bennett Juniper
Credit: @travelingbarnells on Instagram

STANISLAUS NATIONAL FOREST HEADQUARTERS
209-532-3671
19777 Greenley Rd, Sonora

SUMMIT RANGER DISTRICT (HWY 108)
209-965-3434
TDD Device for the Deaf: 209-965-0488
1 Pinecrest Lake Rd, Pinecrest

GROVELAND RANGER DISTRICT (HWY 120)
209-962-7825
TDD Device for the Deaf: 209-962-6406
24545 Hwy 120, Groveland

CALAVERAS RANGER DISTRICT (HWY 4)
209-795-1381
TDD Device for the Deaf: 209-795-2854
5519 Hwy 4, PO Box 500, Hathaway Pines

Stanislaus National Forest offers magnificent vistas, trails, lakes, rivers and streams that create endless opportunities for camping, hiking, biking, boating and rafting, fishing, horseback riding and winter sports featuring breathtaking scenery and fresh mountain air.
fs.usda.gov/stanislaus

Ask for informational guides:

- Wilderness Permits and Tips
- Camping in the National Forest
- Accessible Recreation Opportunities
- Fuel Wood Cutting
- Hiking Trails
- Horseback Riding
- Whitewater Rafting
- OHV Use
- Hunting Tips
- Fishing Tips

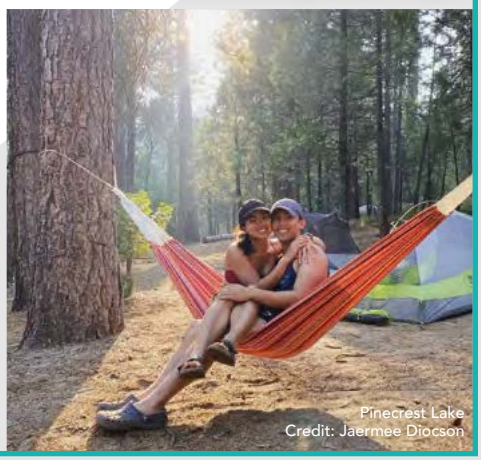

Pinecrest Lake
Credit: Jaermee Diocson

Top Hikes

Hit the Trail!

There are hundreds of trails to choose from in Tuolumne County and although snow can limit some, other trails are open year round. Here are some of Tuolumne County's top trails to get you started.

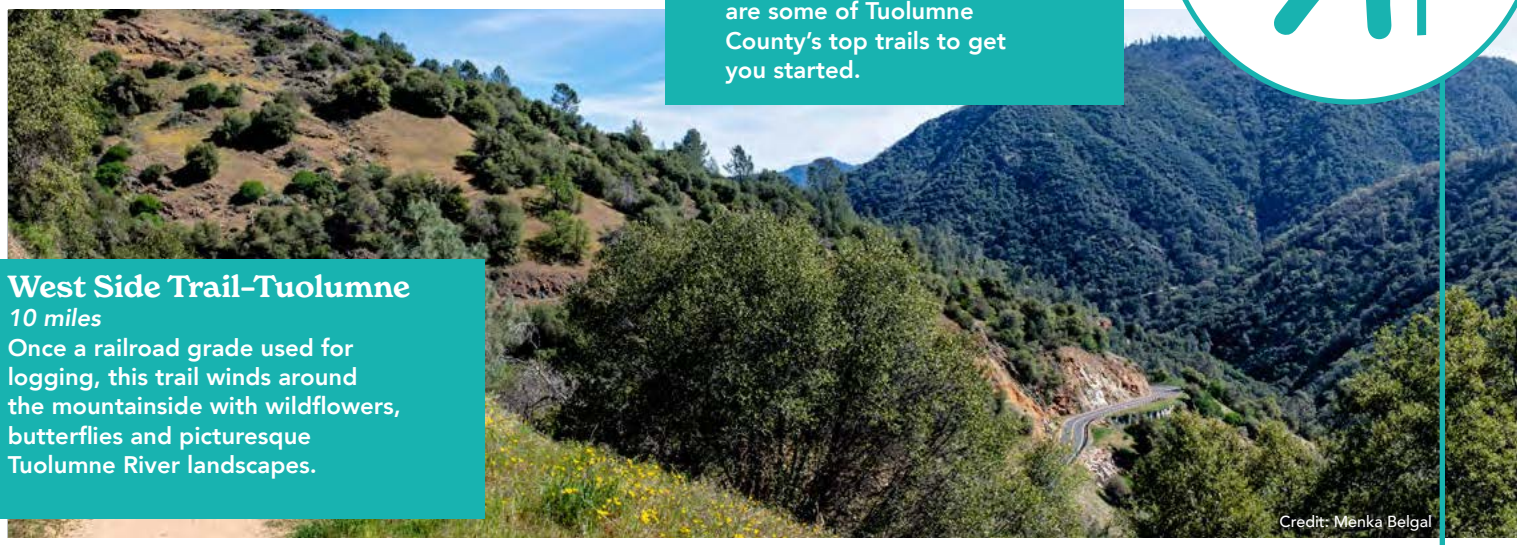

Credit: Menka Belgal

West Side Trail–Tuolumne

10 miles

Once a railroad grade used for logging, this trail winds around the mountainside with wildflowers, butterflies and picturesque Tuolumne River landscapes.

Credit: Menka Belgal

Wapama Falls–Yosemite

5 miles

One of Yosemite's hidden gems! Wapama Falls offers stunning views of Hetch Hetchy Reservoir and the surrounding granite giants. Continue on the trail for 8.4 more miles to reach Rancheria Falls.

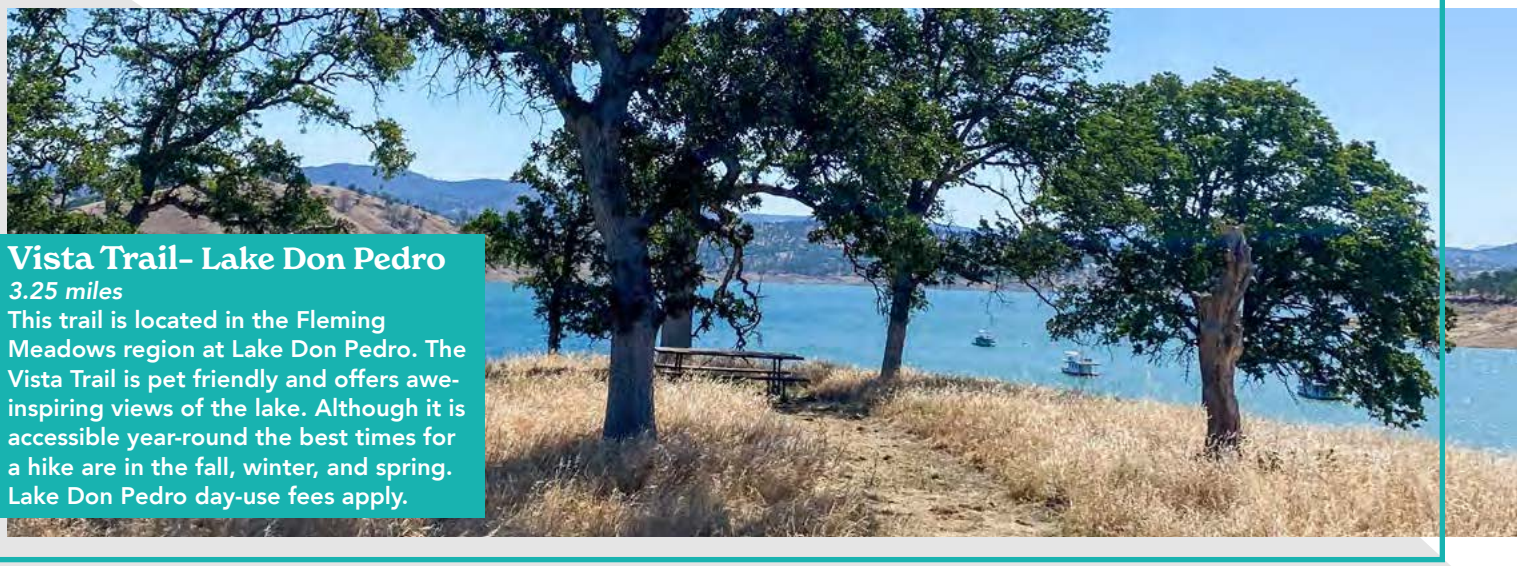

Vista Trail– Lake Don Pedro

3.25 miles

This trail is located in the Fleming Meadows region at Lake Don Pedro. The Vista Trail is pet friendly and offers awe-inspiring views of the lake. Although it is accessible year-round the best times for a hike are in the fall, winter, and spring. Lake Don Pedro day-use fees apply.

HWY 49

Columbia State Historic Park

Quartz Mountain Stage Line
Credit: Jennifer Rapoza

Harvest Festifall Columbia
Credit: Menka Belgal

Credit: Menka Belgal

Tours & Information:
209-588-9128
Museum:
Main & State Streets, Columbia
parks.ca.gov/columbia

Known as the best-preserved Gold Rush town in California, Columbia is a place where visitors are truly immersed in authentic California history. Gold was discovered in Columbia on March 27, 1850. By 1870, the "Gem of the Southern Mines" produced more than $1 billion (in today's figures). Today the town still bustles with shops, exhibits and the lively activity of the 1850's.

You'll know you've arrived when you hear the clang of a hammer at the blacksmith shop, smell the candles and soap at the candle store, visit authentic brick buildings and taste treats from the candy store, bakery or tea house.

Embrace your pioneer spirit! Pan for gold, sip a sarsaparilla, pick up provisions or supplies. Take an adventurous ride on the stagecoach. Enjoy live theatre at the Fallon House. See the house that Grace Kelly called home in the film "High Noon."

Docents staff the park museum, dressed circa 1850-1870. Columbia hosts many events throughout the year that celebrate the Gold Rush era including a Victorian Easter Egg Hunt, Glorious 4th of July, lamplight tours at Christmastime and many more! Admission to the park is free and there are plenty of dining and lodging options both inside and outside the park. Nearby RV parks and the Columbia Airport are within walking distance to Columbia State Historic Park.

Railtown 1897 State Historic Park

HWY 49

Credit: Railtown 1897 State Historic Park

Credit: Part Time Tourists

Credit: Menka Belgal

209-984-3953
5th Ave & Reservoir Rd, Jamestown
railtown1897.org
railtowninfo@parks.ca.gov

The "Southern Mines" of Tuolumne County hit their second heyday in 1897 with the completion of the Sierra Railway tracks to Jamestown, Sonora and eventually, in 1900, to Tuolumne City. This meant boom times for the lumber, hard rock and cattle industries. Later, the railroad was key to building dams that created Lake Tulloch, Don Pedro and Hetch Hetchy Reservoirs.

Railtown 1897 brings this era to life. The 26-acre park is open daily for tours featuring the active roundhouse complex, belt driven machine shop, historic locomotives, passenger cars and movie props like smokestacks, headlights and station signs. Railtown 1897 is known as "The Movie Railroad" and its trains, including the famous Sierra No. 3®, have been featured in over 300 films, television shows and commercials since its first movie in 1919.

Steam and vintage diesel train rides are available on weekends April – October, holidays and for special events. The Depot Store is well-appointed with toys, souvenirs, books and more about railroads and the California Gold Rush. The park is operated by California State Parks and supported by the California State Railroad Museum Foundation.

40th Anniversary

40 Things to do in Tuolumne County

Visit Yosemite's less crowded area, **Hetch Hetchy Reservoir.** Enjoy spectacular scenery while hiking around the reservoir that is the water source for much of San Francisco.

Hike along the Tuolumne River to **Carlon Falls** for a picnic. The trailhead is on the Stanislaus National Forest, but the falls are located in Yosemite.

Hike amongst ancient trees in Yosemite National Park's **Tuolumne Grove of Giant Sequoias.**

Road trip along Highway 120 through Yosemite to catch some Zen in **Tuolumne Meadows.**

Stay in a **Conestoga wagon** at Yosemite Pines RV Resort and Family Lodging.

Embark on a **whitewater rafting** adventure on the Tuolumne River with one of several reputable outfitters.

Make S'mores at Rush Creek Lodge and Spa or Evergreen Lodge.

See the Gold Country or the High Sierra the way the pioneers did, on **horseback** with a qualified guide. Outfitters from Kennedy Meadows, Aspen Meadow and Pine Mountain Lake run guided tours and pack trips.

Explore the local charm of **historic Groveland** with shopping, dining, and Groveland Yosemite Gateway Museum.

Mosey up to the bar at the longest continuously operating saloon in California, the **Iron Door Saloon.**

Rent a boat, swim, fish or hike with your furry pal at **Lake Don Pedro.**

Visit **Jamestown** where several of the town's buildings that date back to the 1870s and 1880s are occupied by quaint historic inns, restaurants, shops, brewery and wine tasting room.

Learn about Tuolumne County's old Hollywood history with a stroll along the **Walk of Fame,** highlighting movies and shows filmed here, like *Back to the Future III*.

Chicken Ranch Casino offers non-stop gaming action and Bingo and soon a new hotel.

See the historic "movie star locomotive," the Sierra No. 3®, take a ride on a historic train and go on a tour of one of the few remaining working railroad roundhouses in America at **Railtown 1897 State Historic Park.**

Sonora, the County Seat, is a great base camp for a visit to Tuolumne County. Its historic downtown is home to shops, restaurants, historic buildings and fascinating museums, just to name a few things to do!

Peek into the **underground tunnels** of Downtown Sonora at The Thirsty Prospector.

Soak in the rich and diverse history of our beloved county with a visit to the **Tuolumne County History Museum.**

Step back into California's Gold Rush history in **Columbia State Historic Park** where you can ride an authentic stagecoach (your dog can too!), pan for gold and chat with knowledgeable and friendly townspeople dressed in period attire.

Experience the arts in quaint art galleries or enjoy superior live theatre performances at **Sierra Repertory Theatre** or live music at outdoor summer concerts and festivals.

Relax at **Indigeny Reserve** on the lush 160 acre preserve nestled in the hills of Sonora. Friendly staff serve hard ciders and spirits produced on site. The shaded picnic area and trails are surrounded by organic apple orchards.

Get off the beaten path in the town of Tuolumne, where **Black Oak Casino Resort** offers entertainment for the whole family.

The **Westside Trail** is an easy hike with scenic views and spectacular spring wildflower displays.

Pay respects at the 9/11 & War on Terrorism Memorial in Tuolumne or at the Veterans Memorial Museum in Downtown Sonora.

Boat (boat rentals available), swim, camp, hike, fish and enjoy the scenery at the popular **Pinecrest Lake.**

Enjoy the world's best (or at least we think it is) soft serve ice cream from the **Pinecrest Snack Shack.**

Visit the town of **Twain Harte,** a charming mountain town boasting unique shops, dining options and a classic, vintage miniature golf course.

Stay in a charming cabin or Airbnb in the mountains of **Stanislaus National Forest.**

Take a scenic drive through the High Sierra along **Sonora Pass.** Magnificent vistas, trails, lakes, rivers and streams create endless opportunities for every outdoor enthusiast and feature breathtaking scenery and fresh mountain air.

Taste **craft beers** at Around the Horn Brewing Company, Sonora Brewing Company, or Bear Tent Brewing Company where makers enthusiastically share their local beverage creations.

Hit a round of **golf** at one of Tuolumne County's lush courses, Pine Mountain Lake or Teleli Golf Club.

Indulge in a Mile High Apple Pie from **Cover's Apple Ranch.**

Play a round (or 2) at **Twain Harte Miniature Golf,** California's oldest mini golf course.

Enjoy **Gold Country wines** at Inner Sanctum Cellars Basecamp & Event Center, Gianelli Vineyards, Arthur Michael Vineyard, or Hurst Ranch.

Take a day trip to Kennedy Meadows and take in the crisp mountain air of the **Emigrant Wilderness.**

Treat yourself to an ionic foot soak at **Amala Detox and Tea Lounge** in Downtown Sonora.

Gather your friends and family for a lively evening at **The Armory** in Downtown Sonora.

Enjoy **seasonal events** that are unique to Tuolumne County, such as Christmas Town Sonora, Motherlode Round-up Parade and Rodeo, Groveland 49er Festival, and Concerts in the Pines in Twain Harte.

Snow tube at **Leland High Sierra Snowplay.**

Enjoy winter sports, summer disc golf, and mountain biking at **Dodge Ridge Mountain Resort.**

VISIT TUOLUMNE COUNTY'S 40TH ANNIVERSARY PLAYLIST

Business and Building

DISCOVER AMERICA

Tour Group Gets a Quick Look

YOSEMITE GOLD COUNTRY

VACATIONLAND

TUOLUMNE COUNTY VISITORS BUREAU

1983 Happenings

- Cabbage Patch Dolls become a success
- Last episode of M*A*S*H airs
- Sally Ride becomes the first woman in space on Space Shuttle Challenger
- Guion Bluford becomes the first African-American astronaut to fly in space on Space Shuttle Challenger
- Swatch introduces first watches
- Microsoft Word is first released
- Popular films included *Star Wars: Return of Jedi* and *National Lampoon's Vacation*
- Queen Elizabeth II and Prince Phillip visit Yosemite, traveling through part of Tuolumne County to get there

Museums & History

Tuolumne County History Museum
Credit: Menka Belgal

Step Out and Step Back in Time.

Tuolumne County has a rich Native American history and Gold Rush heritage, with fascinating stories of the past preserved in abundantly-curated collections in museums, historic towns, and state historic parks.

Call ahead of time for updated hours.

COLUMBIA STATE HISTORIC PARK MUSEUM
209-532-3184
22747 Main St, Columbia

GROVELAND BRANCH LIBRARY
209-962-6144
18990 Hwy 120, Groveland
tuolcolib.org

GROVELAND YOSEMITE GATEWAY MUSEUM
209-962-0300
18990 Hwy 120, Groveland
grovelandmuseum.org

SONORA VOLUNTEER FIRE MUSEUM
209-288-2482
125 N Washington St, Sonora
sonoraca.com/visitsonora/museums

TUOLUMNE CITY BRANCH LIBRARY
209-928-3612
18636 Main St, Tuolumne
tuolcolib.org

TUOLUMNE CITY MEMORIAL MUSEUM
209-928-3516
18663 Carter St, Tuolumne
tuolumnemuseum.wordpress.com

TUOLUMNE COUNTY MUSEUM & HISTORY CENTER
209-532-1317
158 W Bradford St, Sonora
tchistory.org

TUOLUMNE COUNTY PUBLIC LIBRARY
209-533-5507
480 Greenley Rd, Sonora
tuolcolib.org

TWAIN HARTE BRANCH LIBRARY
209-586-4501
18701 Tiffeni Dr, Ste 1F, Twain Harte
tuolcolib.org

VETERANS MEMORIAL HALL & MILITARY MUSEUM
209-533-0923
9 N Washington St, Sonora
sonoraca.com/visitsonora/museums

Groveland Yosemite Gateway Museum
Credit: Menka Belgal

Explore the rich history of Tuolumne County as you travel through the towns and regions in the community. From the Me-Wuk roots of the County, to the Gold Rush that built it to fame, to the railroad that brought people (and movies) to the area, there's something for everyone!

Me-Wuk Tribes have resided in this area for thousands of years. Two Federally recognized tribes, the Chicken Ranch Tribe of Me-Wuk Indians and the Tuolumne Band of Me-Wuk Indians historically flourished in this area, living on and utilizing the land and its resources throughout the year. As seasons allowed, they traded with surrounding tribes for food and goods. As newcomers arrived, the tribes were adversely impacted and much of the traditional lands were overcome with mining, farming, and other industries, and the tribes were forced onto small territories of land. The tribes persevered, and today both tribes enrich tribal members and the community with programs and events, and share the traditions, language, and vibrancy of their cultures with all. The Acorn Festival, held each September, celebrates the harvest of black oak acorns and features ceremonial dances, games, and native crafts.

Tuolumne County saw an influx of people during the Gold Rush when mines were established in the hills. It's estimated that only 30% of the gold in the area was extracted during the Gold Rush—meaning there is still a rich vein of gold and gems! Dig into mining history at local museums, or get your hands dirty with mining companies located in Jamestown and Columbia.

Decades after the Gold Rush, Tuolumne County saw the arrival of the railroad in 1897 and a steady rise in population. Immerse yourself in the history of the railroad and the movie stardom that it brought with it at Railtown 1897 State Historic Park.

Visit the Tuolumne County Historical Society's website tchistory.org or visit one of the museums where you can learn about important County figures, why downtown Sonora is structured the way it is and see artifacts firsthand.

Tuolumne County History Museum
Credit: Menka Belgal

Columbia State Historic Park
Credit: Menka Belgal

Credit: Tuolumne County Museum

Tuolumne County Veterans Hall and Musem
Credit: Menka Belgal

Tuolumne County
FILM COMMISSION
209-533-4420
193 S Washington St, Sonora
filmtuolumne.org

Tuolumne County has a film history that dates back to the early 1900's. Throughout the years the area has remained a popular filming location with over 300 movies, television shows, documentaries and commercials being filmed here with more added every year. Visit filmtuolumne.org for more information on filming opportunities in Tuolumne County, and take your film on an adventure.

In historic downtown Jamestown, the Walk of Fame takes visitors on a sidewalk tour of many of the movies filmed in Tuolumne County. The Walk of Fame connects downtown Jamestown to Railtown 1897 State Historic Park, the site of many movie scenes.

Railtown 1897 State Historic Park
Credit: Austin Banks

Get Adventurous

Columns of the Giants
Credit: Local Freshies®_and High Sierra Visitors Council

Wanderful Experiences are Calling.

Mother Nature shows off her best in Tuolumne County and Yosemite. Outdoor enthusiasts of all types are drawn here year-round to sight-see and recreate on extensive public lands featuring hundreds of miles of hiking, biking and horseback riding trails, crystal clear lakes, rivers and streams for boating, fishing and swimming, campgrounds for RVs or roughing it in a tent. Winter brings bright white snow, perfect for skiing, snowboarding, tubing, cross-country skiing and snowshoeing.

Biking

Tuolumne County offers up some of the most fun on two wheels around. Road and mountain biking is evolving fast in Tuolumne County, and whether you're just starting out or are a seasoned veteran of the cycling world, there's a trail with your name on it. From meandering railroad grades to single track downhills, find your favorite in Tuolumne County!

DODGE RIDGE MOUNTAIN RESORT
*See page 20

GROVELAND TRAIL HEADS
grovelandtrailheads.org

STANISLAUS NATIONAL FOREST
*See page 10

Boating & Fishing

Whether you're a boater, an angler or both, you'll find the waters of Tuolumne County are clear and cool.

Going after the "Big One" is fun and relaxing and is available year-round in Tuolumne County. All you need is a little bait, a rod and reel, and a love of the great outdoors. Need some lessons and tips? Let one of our local fishing guides take you on a half-day or full-day trip to a spectacular spot.

Whether you prefer paddling or going a bit faster on the water, there's a lake or river waiting for you. Bring your own boat or rent boats at Pinecrest Lake, Lake Don Pedro, and New Melones Reservoir.

ECHO ADVENTURE COOPERATIVE
*See page 19

LAKE DON PEDRO MARINA
209-852-2369
11500 Bonds Flat Rd, La Grange
lakedonpedromarina.com

MOCCASIN POINT MARINA
209-989-2206
11405 Jacksonville Rd, Jamestown
moccasinpointmarina.com

PINECREST LAKE RESORT
*See page 46

Camping

Camping is one of the most popular outdoor recreational activities in Tuolumne County. With over 1,500 campsites throughout the County's public lands and in privately-owned parks, there is a perfect spot under the stars for you to pitch your tent or park your RV. See listings for campgrounds and RV parks beginning on page 47.

Gold Panning

There is gold in them thar hills! Although the Fandango Halls and gun fights are but an eerie presence found in the ghost towns the miners abandoned, the boom of the 1849 Gold Rush left nuggets and frontier adventures behind.

In Tuolumne County there are gold panning adventure companies that teach prospecting for adventurous miners who seek a true Gold Country experience.

CALIFORNIA GOLD PANNING
209-213-9719
17712 Harvard Mine Rd, Jamestown
gold-panning-california.com

MATELOT GULCH MINING CO. & HIDDEN TREASURE GOLD MINE
209-532-9693
22675 Main St, Columbia
instagram.com/mgmining_co

Golfing

The rolling hills of the Mother Lode are as picturesque as they are challenging. Whether you prefer the challenge of championship 18 holes or a delightful day at a course in the pines, our local golf courses cover a variety of landscapes and views from the lower foothills to the High Country.

PINE MOUNTAIN LAKE GOLF COURSE
209-962-8620
12765 Mueller Dr, Groveland
pinemountainlake.com

TELELI GOLF CLUB
209-532-1000
17566 Lime Kiln Rd, Sonora
teleligolfclub.com

TWAIN HARTE MINIATURE GOLF
209-586-5569
23098 Fuller Rd, Twain Harte

Guided Hiking

Hiking is the number one outdoor activity in Tuolumne County! Hundreds of miles of trails lead to spectacular vistas and unique geologic formations like Highway 108's Columns of the Giants or Yosemite's Hetch Hetchy Reservoir. Sonora's urban escape trail, Dragoon Gulch is expanded yearly and provides a bird's eye view of historic downtown. Local outfitters are standing by to take you on an epic hike, a multi-day backpacking trip and everything in between if you would like a guided adventure.

ECHO ADVENTURE COOPERATIVE
209-732-5161
11892 Ponderosa Lane, Groveland
echocoop.com

LASTING ADVENTURES
800-513-8651
PO Box 1078, Groveland
lastingadventures.com

STANISLAUS NATIONAL FOREST
*See page 10

Horseback Riding

Experience the High Sierra the way the settlers first saw it--on horseback! From a leisurely half-hour ride to an adventuresome week-long pack trip into the Emigrant Wilderness, you'll see the best of the Sierra from the best seat in the house—your saddle.

ASPEN MEADOW PACK STATION
209-965-3402
Off Crabtree Rd, Pinecrest
aspenmeadowpackstation.com

KENNEDY MEADOWS PACK STATION
209-965-3900
Hwy 108, Kennedy Meadows Rd
Kennedy Meadows
kennedymeadows.com

Credit: Brandy Tillett

Kennedy Meadows

Red Hills Recreation Area
Credit: Menka Belgal

Credit: @bphirm on Instagram

Get Adventurous

Credit: Sierra Mac River Trips

Tuttletown Recreation Area, New Melones
Credit: Menka Belgal

Credit: Miller's Off Road Adventures

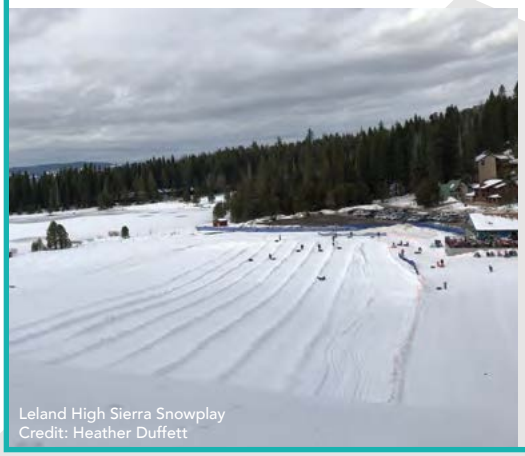
Leland High Sierra Snowplay
Credit: Heather Duffett

Horseback Riding continued

PINE MOUNTAIN LAKE EQUESTRIAN CENTER
209-962-8667
13309 Cliffton Way, Groveland
pinemountainlake.com/equestrian

QUARTZ MOUNTAIN STAGE LINE
209-588-0808
Wells Fargo Building on Main St, Columbia
qmcarriage.com

Regional:

DREAMOR RANCH HORSEBACK RIDING TOURS
408-799-4052
6474 Dogtown Rd, Coulterville
dreamorunlimited.com

Tours

MILLER'S OFF ROAD ADVENTURES
209-431-9153
12850 Cherry Lake Rd, Groveland
millersoffroadadventures.com

Regional:

EXTRANOMICAL TOURS
858-245-5442
2860 Fleetwood Dr, San Bruno
extranomical.com

Underground Adventure

Immerse yourself in a stunning underground world. Regional caverns feature spectacular crystalline formations along winding passageways. Enjoy several guided tour options at each location.

BLACK CHASM CAVERN
888-488-1960
15701 Pioneer Volcano Rd, Volcano
cavetouring.com

CALIFORNIA CAVERN
888-488-1960
9565 Cave City Rd, Mountain Ranch
cavetouring.com

MOANING CAVERN ADVENTURE PARK
209-736-2708
5350 Moaning Cave Rd, Vallecito
moaningcaverns.com

Whitewater Rafting

World-famous whitewater rafting offers everything from float boats to Class 5 runs on the Tuolumne and Stanislaus Rivers. The Wild and Scenic Tuolumne, named #1 rafting river by the San Francisco Chronicle, is California's premier wilderness whitewater. Check out a local outfitter to set up your exciting rafting adventure.

ARTA RIVER TRIPS
209-962-7873
24000 Casa Loma Rd, Groveland
arta.org

SIERRA MAC RIVER TRIPS
209-591-8027
27890 Hwy 120, Groveland
sierramac.com

ZEPHYR RIVER EXPEDITIONS
209-532-6249 • 800-431-3636
22517 Parrotts Ferry Rd, Columbia
zrafting.com

Regional:

ALL-OUTDOORS CALIFORNIA WHITEWATER RAFTING
925-932-8993 • 800-24RAFTS
2151 San Miguel Dr, Walnut Creek
aorafting.com

OARS
209-736-4677 • 800-346-6277
PO Box 67, Angels Camp
oars.com

Winter Fun

Experience winter in Tuolumne County's High Country where you have easy access to classic winter fun and a host of new adventures waiting for you!

DODGE RIDGE MOUNTAIN RESORT
Ski, Snowboard, Tubing, Events
209-965-3474
1 Dodge Ridge Rd, Pinecrest
dodgeridge.com

LELAND HIGH SIERRA SNOWPLAY
209-965-4719
34033 Leland Meadow Rd, Strawberry
snowplay.com

THE LONG BARN LODGE ICE SKATING RINK & EVENT CENTER
209-586-3533
25957 Long Barn Rd, Long Barn
thelongbarnlodge.com

Lakes, Rivers, & Fishing

Lake Don Pedro
Credit: Suntex Marinas

Water fun is limitless in Tuolumne County. From several pristine alpine lakes and vast lower elevation reservoirs to hundreds of miles of crystal-clear rivers and streams, there's an ideal location for the activities of your liking—peaceful or thrilling.

The Wild and Scenic **Tuolumne River** originates at the highest peaks of Yosemite National Park and meanders through majestic and expansive Tuolumne Meadows. As it drops down out of the park, it presents some of the best whitewater rafting in California. Several access points on the Stanislaus National Forest provide areas for fishing, swimming, and picnicking.

The forks of the **Stanislaus River** provide serene and scenic opportunities for spending a day trout fishing or swimming. Campgrounds and day-use areas along the river corridor surrounded by ancient towering peaks are generational favorite spots for family getaways.

Popular **Pinecrest Lake** has something for everyone. Swimming, fishing, hiking, camping, and boating in the slow-paced atmosphere are all draws to the lake, but its true highlight is its scenery including the night sky. Note that this area can be very busy on summer weekends and holiday periods.

Lake Don Pedro is a large reservoir situated in the golden foothills of Tuolumne County. Full services are available at two marinas for everything from water skiing to kayaking. Enjoy fishing, swimming, hiking, and more. For a one-of-a-kind lodging experience, take your friends or family on a private cruise for a couple of days on a well-appointed houseboat.

For those who like the adventure of getting to their destination, as well as embracing the destination itself, **Relief Reservoir** is a spectacular choice. It's a hike to get there from Kennedy Meadows and best for those with some experience and preparation. Backpackers love this spot!

Middle Fork Stanislaus River
Credit: Local Freshies® and High Sierra Visitors Council

New Melones Reservoir

Shopping & Farmers' Markets

Credit: Menka Belgal

Discover Unexpected Treasures.

Shopping is so fun in Tuolumne County because you never know what treasures you'll find! Charming small-town streets are lined with eclectic stores offering everything from the latest clothing trends and outdoor gear to antiques, and local goods and handmade crafts.

Highway 120/Groveland

ECHO ADVENTURE COOPERATIVE
*See page 19

MOUNTAIN SAGE COFFEE & NURSERY
209-962-4686
18653 Main St
mtsage.com

RANCH REVIVED
209-962-0740
18687 Main St, Ste A

Columbia

COLUMBIA CANDY KITCHEN, INC.
209-532-7886
22726 Main St
columbiacandykitchen.com

COLUMBIA CLOTHIERS & EMPORIUM
209-770-2540
22711 Main St

COLUMBIA INN MOTEL & 49ER MINING SUPPLY
209-533-0446
22646 Broadway St

COLUMBIA MERCANTILE 1855
209-288-7885
11245 Jackson St
columbiamercantile1855.com

EBLER'S LEATHER & SADDLERY EMPORIUM
209-532-1811
22751 Main St
facebook.com/eblersleatherandsaddleryemporium

INNER SANCTUM CELLARS WINERY & TAP ROOM AT BASECAMP
*See page 24

SEVEN SISTERS SOAP & CANDLE CO.
209-536-9047
22719 Broadway St
sevensisterssoapandcandle.net

Jamestown

HWY 49

THE BRIDAL VAULT
209-984-9099
18281 Main St
thebridalvault.com

GIANELLI VINEYARDS WINERY & TASTING ROOM
*See page 24

TINY BIRDS TINY BEES
209-743-8241
18206 Main St
tinybirdstinybees.com

Sonora

HWY 49

ALOFT ART GALLERY AT BAER'S
209-588-8604
105 S Washington St
aloftartgallery.com

DOWNTOWN SHOES
209-532-2500
4 S Washington St
4downtownshoes.com

FITTIN' PRETTY BRAS AND BOUTIQUE
209-532-6149
54 S Washington St
fittinprettybtq.com

GOOD STUFF
209-588-0550
10 Pesce Way
watchresources.org

JUNCTION SHOPPING CENTER
209-533-3548
13775 Mono Way
thejunctionshoppingcenter.com

LOCAL COLLECTIVE
209-694-7030
189 S Washington St
locogoods.com

MOUNTAIN HOME GIFTS
209-533-5319
87 S Washington St
mountainhomegifts.com

NATURE'S WHOLE FOOD DEPOT
209-532-8878
19073 Standard Rd
natureswholefooddepot.com

RUNWAY XCHANGE
209-532-9990
115 S Washington St

SERVENTES GROCERY MARKET
62 S Washington St

SIERRA NEVADA ADVENTURE COMPANY
209-532-5621
173 S Washington St
snacattack.com

THE THIRSTY PROSPECTOR
131 S Washington St
thirstyprospector.com

WOODS CREEK SPICE & HERB
209-694-4466
600 Woods Creek Dr
woodscreekspiceandherb.com

Twain Harte

HWY 108

7 ELEVEN
209-586-1157
22950 Joaquin Gully Rd

THE HARTE OF THE KITCHEN
209-586-5631
22966 Joaquin Gully Rd

THE WALK-IN CLOSET
209-586-3839
22920 Twain Harte Dr
facebook.com/thewalkinclosetboutique

Upper 108

HWY 108

STRAWBERRY STORE
209-400-4446
28620 Herring Creek Ln
strawberrygeneralstore.com

Farmers' Markets

Tuolumne County's friendly farmers, food producers and artisans are excited to share the bounty of Tuolumne County with you at multiple seasonal farmers' markets. Stop by and experience fresh sustainable produce and other food products, plus shop for locally-created souvenirs and gifts. See all farmers' markets at VisitTuolumne.com/farmers-markets

FARMS OF TUOLUMNE COUNTY
209-928-3775
PO Box 315, Soulsbyville
tcfarms.org

PEACEFUL VALLEY FARMERS MARKET
209-770-7147
14888 Peaceful Valley Rd, Sonora
peacefulvalleyfarmersmarket.com

Credit: Aloft Art Gallery

Credit: Ranch Revived

The Walk-In Closet, Twain Harte
Credit: The Walk-In Closet

Credit: Peaceful Valley Farmers Market

Wineries, Breweries, & Distilleries

AAround the Horn Brewing Co.
Credit: Menka Belgal

Local Varietals and Exciting Adventure Pair Perfectly.

The varietals of Tuolumne County and the surrounding region fit tastefully into the ranks of California wines. Great outdoor adventures in Yosemite, Gold Country and the High Sierra complement your visit to boutique tasting rooms, where friendly ambiance is paired with unique, award-winning Sierra foothill varietals.

In addition to wineries, Tuolumne County is home to an award-winning, family-owned and operated hard cider distillery set amongst beautiful organic apple orchards. Plus, you'll find exciting new micro-breweries pouring their innovative creations.

AROUND THE HORN BREWING COMPANY
209-436-9919
17820 State Hwy 120, Groveland
aroundthehornbeer.com

ARTHUR MICHAEL VINEYARDS & WINERY
209-984-9041
18258 Main St, Jamestown
arthurmichaelwines.com

BEAR TENT BREWING CO
209-782-5022
18145 Main St, Jamestown
beartent.com

GIANELLI VINEYARDS ESTATE WINERY & TASTING ROOM
209-984-1500
12581 Algerine Rd, Jamestown
gianellivineyards.com

HURST RANCH
209-984-3016
17415 Hwy 108, Jamestown
hurstranchjamestown.com

INDIGENY RESERVE
209-533-9463
14679 Summers Ln, Sonora
indigenyreserve.com

INNER SANCTUM CELLARS WINERY, TAP ROOM & TAPAS CAFE AT BASECAMP
800-750-5919
22004 Parrotts Ferry Rd, Sonora
innersanctumcellars.com

SONORA BREWING COMPANY
209-532-1631
28 S Washington St, Sonora

SONORA TAP ROOM
1 East Linoberg St, Sonora
facebook.com/sonorataproom

Regional

TWISTED OAK
209-736-9080
4280 Red Hill Rd, Vallecito
twistedoak.com

Calling all thirsty adventurers!

Sip your way from Sonora to Yosemite on the Tuolumne County Craft Beverage Trail presented by Visit Tuolumne County! Raise a glass to the past near Columbia State Historic Park or grab a growler of your favorite brew in Groveland! No hiking necessary on this Tuolumne County trail.

This is your invitation to try the wine, beer, and cider of Tuolumne County! Visit 5 participating locations and win a FREE branded t-shirt!

Tuolumne County Craft Beverage Trail

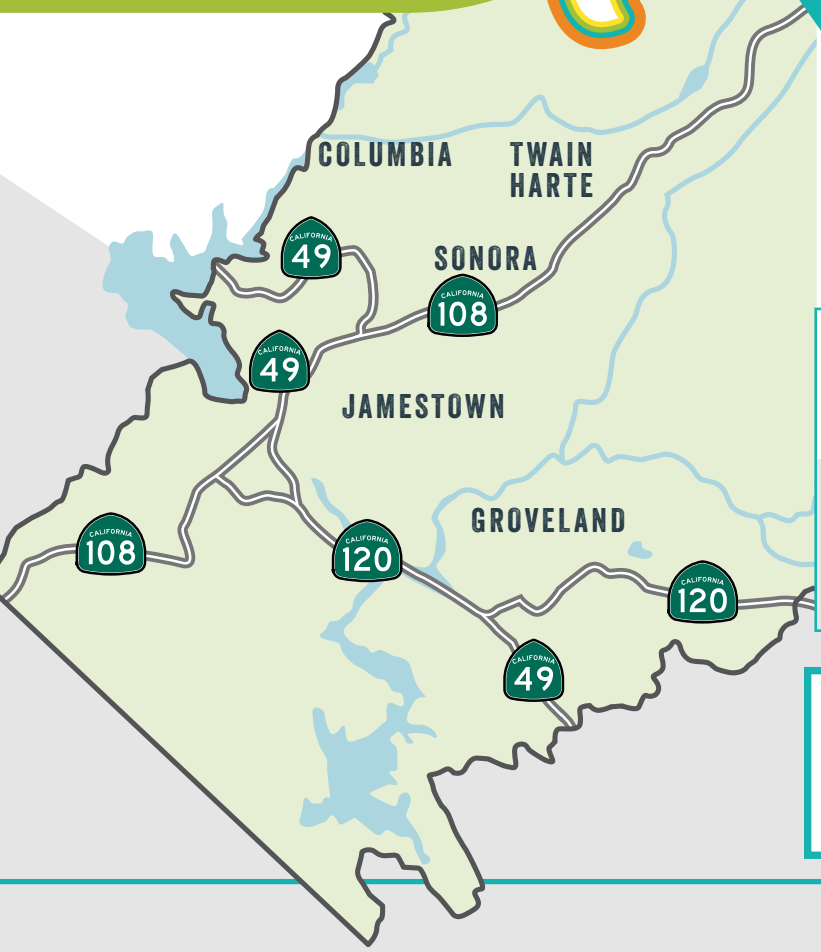

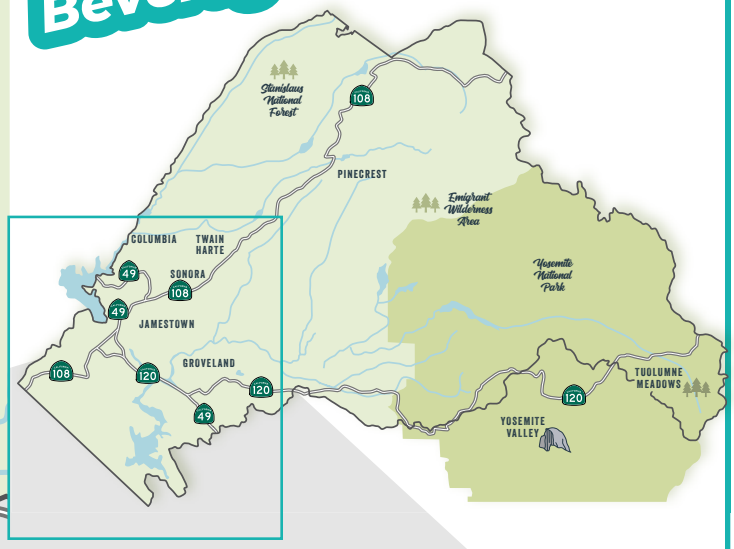

Scan code to sign-up for the Craft Beverage Trail!

Events, Arts & Entertainment

Credit: Sierra Repertory Theatre

Embellish Your Creative Side.

Tuolumne County has it all when it comes to arts and entertainment. From quaint art galleries and fun painting parties to local artisan craft fairs and superior live performances and concerts, there's something to please the artistic creativity, tastes and amusement of everyone.

Art

ALOFT ART GALLERY
*See page 23

FUN FINE ARTIST
209-984-6077
Mobile Parties & Classes
funfineartist.com

MOTHER LODE ART ASSOCIATION
PO Box 5140, Sonora
motherlodeartassociation.org

TUOLUMNE COUNTY ARTS
209-694-3198
21 N Washington St, Sonora
mytuolumnecountyarts.org

Attractions

THE GAMEROOM
14888 Peaceful Valley Rd, Sonora
sonoragameroom.com

MOTHERLODE ESCAPE ROOM
209-588-3861
440 S Washington St, Sonora
motherlodeescaperooms.com

SONORA PSYCHIC GALLERY
209-990-7931
83 S Stewart St #203, Sonora
facebook.com/Sonorapsychicgallery

Casinos

A jackpot is ready to happen in Gold Country! Find 24-hour full gaming action at Black Oak Casino Resort in the town of Tuolumne and Chicken Ranch Casino in Jamestown.

BLACK OAK CASINO RESORT
209-928-9300
19400 Tuolumne Rd N, Tuolumne
blackoakcasino.com

CHICKEN RANCH CASINO
209-984-3000
16929 Chicken Ranch Rd, Jamestown
chickenranchcasino.com

Regional:

JACKSON RANCHERIA CASINO RESORT
800-822-WINN
12222 New York Ranch Rd, Jackson
jacksoncasino.com

Music Festivals

From the classic Sonora Bach Festival to several annual music festivals and concert series in historic venues and beautiful outdoor amphitheaters delight all ages.

SONORA BACH FESTIVAL
209-536-6330
PO Box 4583, Sonora
sonorabach.org

Theatre

Tuolumne County is one of the most popular regional theatre destinations in California. In addition to incredible local talent and crew, many actors and directors come from major cities like New York, Los Angeles and San Francisco to perform.

HISTORIC FALLON HOUSE THEATRE
209-532-3120
11175 Washington St, Columbia
sierrarep.org

SIERRA REPERTORY THEATRE
209-532-3120
13891 Mono Way, Sonora
sierrarep.org

PINE MOUNTAIN LAKE • GROVELAND

Hidden Jewel of the Foothills

$49 Hidden Jewel Rate

Seven days a week after 11am
Includes 18 Holes of Golf with Cart and Range Balls
Call **209.962.8620** for reservations up to 10 days in advance
Mention "Hidden Jewel Rate" when making your reservation

Mountain Golf PINE MOUNTAIN LAKE GOLF & COUNTRY CLUB *at its Finest!*

12765 MUELLER DRIVE • GROVELAND, CA. 95321
Valid for up to 4 Golfers • Not valid for tournaments • $49 rate is per golfer

ALL NEW MENU
BRICK OVEN PIZZA
EST. 1970
THE GRILL AT PINE MOUNTAIN LAKE
GREAT FOOD
BANQUET FACILITIES

Serving Lunch & Dinner from 11am
5 days a week *(closed Mondays & Tuesdays)*
Call for reservations **209-962-8638**

McCAFFREY HOUSE BED & BREAKFAST
ONLY THE VERY BEST IN THE SIERRA

McCAFFREY HOUSE BED & BREAKFAST INN

209-586-0757
www.McCaffreyHouse.com
***Available for small weddings and elopements**

Mini Mod - Mi Wuk Village

Claire's Nest - Long Barn

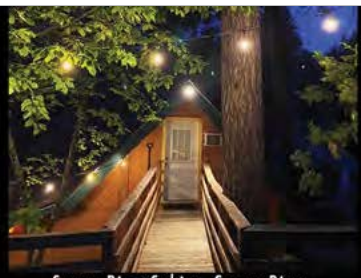
Sugar Pine Cabin - Sugar Pine

The Celestial Home - Mi Wuk Village

Serenity in the Pines - Twain Harte

Bear Lounge Cabin - Mi Wuk Village

Our Hideaway Chalet - Mi Wuk Village

Bliss at Harte - Twain Harte

Twain Harte Charmer - Twain Harte

STAY ON
Sonora Pass

SCAN ME

Stop paying up to 20% booking fees & rent direct from an owner

www.stayonsonorapass.com

Twin Cedars A-Frame - Twain Harte

Meetings & Event Venues

Evergreen Lodge
Credit: Kim Carroll Photography/Evergreen Lodge

Meet Up with Amazing.

Step up your meetup in breath-taking Tuolumne County. View the Tuolumne County Meetings, Events and Conventions Guide and 360 venue videos at visittuolumne.com/groups-and-meetings

Floral

WILDBUD CO
209-288-2051
59 South Washington St, Sonora
www.wildbud.co

Featured Venues

THE HOTEL AT BLACK OAK CASINO
209-928-9522
19398 Tuolumne Rd N, Tuolumne
blackoakcasino.com

LAZY Z RESORT
209-586-1214 • 800-585-1238
22732 Middle Camp Rd, Twain Harte
lazyz.com

MOUNT BROW VINEYARD
209-770-6702
10850 Mountain Brow Rd
mountbrowvineyard.com

PINECREST CHALET
209-965-3276
500 Dodge Ridge Rd, Pinecrest
pinecrestchalet.com

UNION HILL INN
209-533-1494
21645 Parrotts Ferry Rd, Sonora
unionhillinn.com

Photography

JENNIFER RAPOZA PHOTOGRAPHY
209-613-4476
Sonora
facebook.com/jenniferrapozaphotography

Scan to view the Meetings and Events Guide with a full list of of venues, locations, and services.

Services

THE BRIDAL VAULT
*See page 23

CHEF DAVE COOKS!
209-770-6364
4 S Stewart St, Sonora
chefdavecooks.com

AMALA DETOX & TEA LOUNGE
*See page 57

QUARTZ MOUNTAIN CARRIAGE CO.
*See page 20

Sonora, California
Credit: Menka Belgal

Gather Your Group in Tuolumne County

Yosemite | Gold Country | High Sierra

Book your first meeting or group event through Visit Tuolumne County and receive a *sponsored meal!*

$500 for 10-24 room nights
$750 for 25-49 room nights
$1,000 for 50-100 room nights

Contact Visit Tuolumne County at 209-533-4420 or visit VisitTuolumne.com/Groups-and-Meetings to learn more!

Visit TUOLUMNE county CALIFORNIA

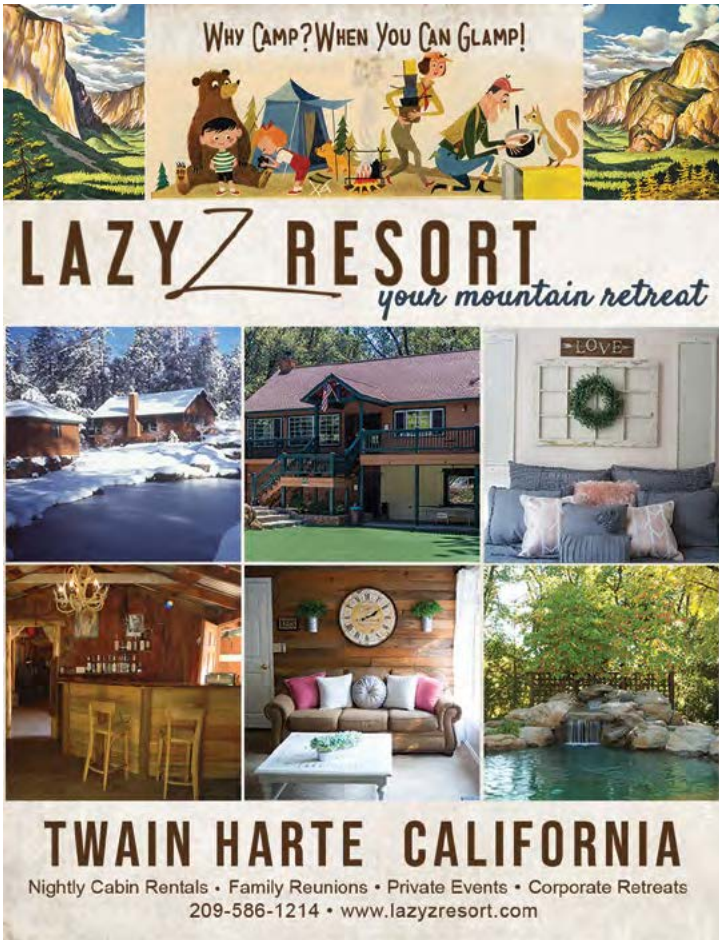

The LBL
LODGE. SWIM. SKATE

THE LONG BARN LODGE

20 room motel | 10 cabins | pool | ice rink

A RETRO FAMILY RUN LODGE IN THE HEART OF STANISLAUS NATIONAL FOREST

Just 15 minutes from Pinecrest Lake, Dodge Ridge Mountain Resort, Leland Meadows Snow Play and more!

Use code for 15% off your stay:
VTCLBL
thelongbarnlodge.com

The Long Barn Lodge
25957 Long Barn Rd
Long Barn, CA 95335
209.586.3533
info@thelongbarnlodge.com

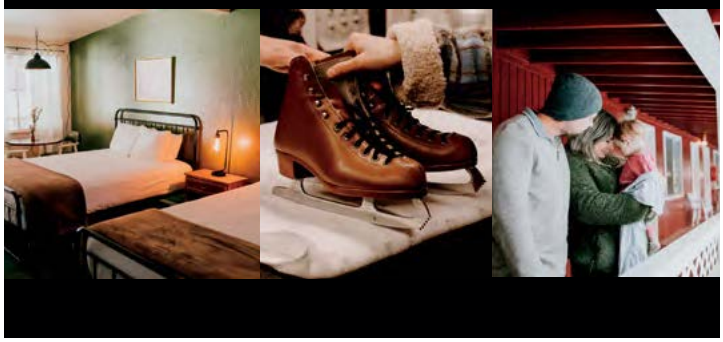

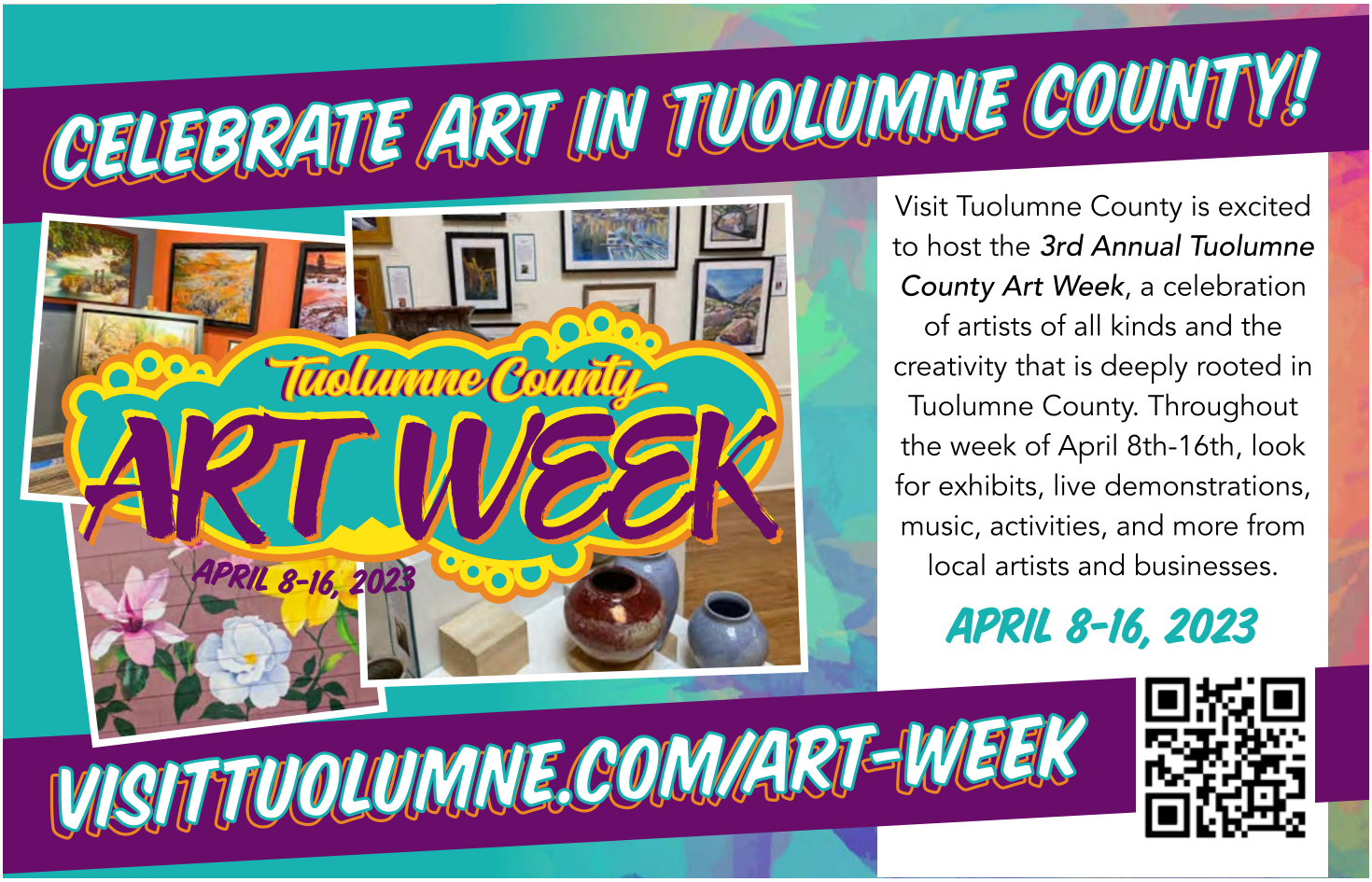

sierra rep

2023 SEASON

The premier theatre company of California's Gold Counrty
SierraRep.org or 209.532.3120

ELVIS THE MUSICAL
MAR 4 - APR 12
EAST SONORA THEATRE

Clue
APR 8 - MAY 7
FALLON HOUSE THEATRE

SUNDAY IN THE PARK WITH GEORGE
MAY 13 - JUN 11
EAST SONORA THEATRE

JERSEY BOYS
JUL 1 - AUG 27
FALLON HOUSE THEATRE

MISERY
AUG 26 - SEPT 24
EAST SONORA THEATRE

THE GRADUATE
SEPT 30 - OCT 29
FALLON HOUSE THEATRE

RODGERS + HAMMERSTEIN'S CINDERELLA
NOV 4 - DEC 17
EAST SONORA THEATRE

Sh-Boom! A CHRISTMAS MIRACLE
DEC 2 - 22
FALLON HOUSE THEATRE

A trip to Tuolumne County isn't complete without a visit to Sierra Rep in East Sonora and Columbia State Historic Park!

Discover more about what to do in Tuolumne County, such as road trip ideas and seasonal activities on our blog at VisitTuolumne.com/blog.

indigeny® reserve
Organic Apple Ranch. Ciderworks and Distillery.
Pure Paradise.
14679 Summers Lane
Sonora, CA 95370 209-533-9463

Edward Jones

James Zaiter, AAMS™
Financial Advisor
199 South Washington Street, Suite A
Sonora, CA 95370
Bus. 209-588-0864
james.zaiter@edwardjones.com
edwardjones.com/james-zaiter
California Insurance License 0C24309

Fittin' Pretty
BRAS & BOUTIQUE
Custom Bra Fitting ,Clothing, Lingerie, Pajamas & Jewelry
54 S. Washington Street. Sonora, CA
(209) 532-6149 www.fittinprettybtq.com

Top Seasonal Activities

Spring

Colorful wildflowers fill the foothills of the Sierra every spring. Take a hike to see them up close.

Credit: @cailin_white on Instagram

Summer

Summers in Tuolumne County should be spent near the water. Go boating, fishing, or swimming in one of the many lakes and rivers.

Credit: Jennifer Rapoza

Fall

Fall is locals favorite season in Tuolumne County. From yearly festivals to changing leaves, it is the perfect time of year to explore Gold Country.

Gold Country

HWY 49

Sonora, California/Gold Country:

	AVG. HIGH	AVG. LOW	AVG. RAIN*
SPRING	68°F/20°C	40°F/4°C	3.3in/8.3cm
SUMMER	90°F/32°C	54°F/12°C	0.15in/0cm
FALL	74°F/23°C	42°F/6°C	2in/5cm
WINTER	56°F/13°C	33°F/1°C	6in/15cm

*Average per month

High Sierra

HWY 108

Long Barn, California/High Sierra:

	AVG. HIGH	AVG. LOW	AVG. RAIN*
SPRING	56°F/13°C	34°F/1°C	5in/13cm
SUMMER	79°F/26°C	50°F/10°C	0.5in/1cm
FALL	63°F/17°C	40°F/4°C	3.5in/9cm
WINTER	45°F/7°C	28°F/-2°C	9.5in/24cm +snow

*Average per month

Yosemite Area/HWY 120

HWY 120

Yosemite National Park:

	AVG. HIGH	AVG. LOW	AVG. RAIN*
SPRING	65°F/18°C	38°F/3°C	3in/8cm
SUMMER	88°F/31°C	53°F/12°C	0.5in/1cm
FALL	71°F/22°C	41°F/5°C	2.5in/6cm
WINTER	49°F/9°C	28°F/-2°C	6.5in/17cm +some snow

*Average per month

Winter

Watch as Tuolumne County turns into a winter wonderland. Snowboard, ski, tube, ice skate, or make a snowman. The choice is yours.

Winter Driving

Highway 120 is open year-round to Yosemite National Park and into Yosemite Valley. Tioga Pass over the Sierra is closed for the winter and opens around the first of June. Highway 108's Sonora Pass is closed over the Sierra after the first major snowfall but is kept plowed to Leland Meadows and Dodge Ridge. Sonora Pass usually reopens in mid-May. It is always advisable to carry chains in the mountains during the winter. Snow rarely falls as low as downtown Sonora.

CALTRANS HIGHWAY CONDITIONS
800-427-7623
roads.dot.ca.gov

YOSEMITE HIGHWAY CONDITIONS
209-372-0200

Credit: Dodge Ridge Mountain Resort

Places to Eat & Drink

Rush Creek Lodge
Credit: Skyler Green

Find the Escape You've Been Craving.

Tuolumne County residents and visitors alike celebrate local cuisine, chefs, and the bounty of the area. The County as a destination features endless adventures for every outdoor enthusiast and the diverse food options and culinary experiences blend perfectly with the main draws to the County.

Highway 120/Groveland

AROUND THE HORN BREWING CO.
*See page 24

EVERGREEN LODGE
209-379-2606
33160 Evergreen Rd
evergreenlodge.com

THE GRILL AT PINE MOUNTAIN LAKE
209-962-8638
12765 Mueller Dr
thegrillatpml.com

MOUNTAIN SAGE COFFEE & NURSERY
209-962-4686
18653 Main St
mtsage.com

RUSH CREEK LODGE AND SPA
209-379-2373
34001 Hwy 120
rushcreeklodge.com

Columbia

BROWN'S COFFEE HOUSE & SWEETS SALOON
209-532-1850
22760 Main St
brownscoffeehouse.com

COLUMBIA KATE'S TEAHOUSE
209-532-1885
22727 Columbia St
columbiakates.com

FALLON HOUSE ICE CREAM PARLOR
209-532-2876
11175 Washington St

Jamestown

NATIONAL HOTEL & RESTAURANT
209-984-3446 • 800-894-3446
18183 Main St
national-hotel.com

C C TAQUERIA
209-984-0000
18181 Hwy 108
restaurantji.com/ca/jamestown/c-c-taqueria-

RAWHIDE SALOON
209-984-5110
18260 Hwy 108
therawhidesaloon.com

THE SERVICE STATION
209-782-5122
18242 Main St
jamestownservicestation.com

SUBWAY JAMESTOWN #3
209-984-4051
18141 Hwy 108

Sonora

THE ARMORY
209-694-3158
208 S Green St
armorysonora.com

THE BAGEL BIN
209-822-8042
140 S Washington St &
83 N Washington St

DIAMONDBACK GRILL
209-532-6661
93 S Washington St
diamondbackgrillsonora.com

EMBERZ
209-532-2272
177 S Washington St
emberzzz.com

FLAPPY'S PIZZA CO
209-536-4455
123 S Washington St
flappyspizzaco.com

GUS'S STEAK HOUSE
209-532-5190
1183 Mono Way

INNER SANCTUM CELLARS WINERY, TAP ROOM & TAPAS CAFE AT BASECAMP
800-750-5919
22004 Parrotts Ferry Rd
innersanctumcellars.com

IT'S YO GOOD YOGURT
209-532-6403
11 S Washington St

PINOCCHIO'S
209-533-1996
736 Mono Way
pinocchiositalianrestaurant.com

SERVENTES SALOON
209-536-4563
64 S Washington St
instagram.com/serventes_saloon

SUBWAY DOWNTOWN #2
209-694-0307
665 S Washington St

SUBWAY JUNCTION # 1
209-533-2011
13757 Mono Way, Ste B

THE STANDARD POUR
209-532-7687
19040 Standard Rd
standard-pour.com

THE THIRSTY PROSPECTOR
209-743-6097
131 S Washington St
thirstyprospector.com

VINEY'S ITALIAN KITCHEN
209-396-1192
83 S Stewart St
vineysitaliankitchen.com

Tuolumne

BLACK OAK CAFE
209-928-9300
19400 Tuolumne Rd N
blackoakcasino.com

COVER'S APPLE RANCH
209-928-4689
19211 Cherokee Rd
coversappleranch.com

THE MILL SPORTS BAR & GRILL
209-928-9300
19400 Tuolumne Rd N
blackoakcasino.com

SEVEN SISTERS
209-928-9363
19400 Tuolumne Rd N
blackoakcasino.com

Twain Harte

ALICIA'S SUGAR SHACK
209-586-5400
24191 Hwy 108
facebook.com/aliciassugarshack

BEAN AROUND THE BLOCK
209-743-4341
22890 Twain Harte Dr

EPROSON HOUSE
209-586-3700
22930 Twain Harte Dr
eprosonhouse.com

THE HAPS BOBA TEA & BITES
209-677-3079
18752 Cedar Dr
facebook.com/thehapsbobatea

Upper Highway 108

DODGE RIDGE MOUNTAIN RESORT
*See page 20

KENNEDY MEADOWS RESTAURANT
209-965-3900 • 209-965-3911
58 Miles east of Sonora, Hwy 108
kennedymeadows.com

MIA'S RESTAURANT
209-965-4591
30040 Hwy 108, Cold Springs
mias.com

Columbia Kate's Teahouse

Mia's
Credit: Menka Belgal

The Armory

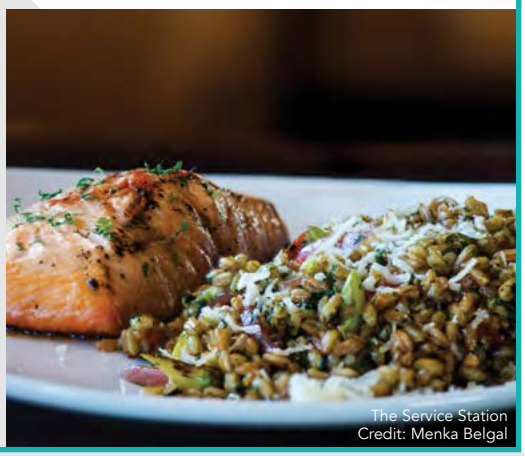
The Service Station
Credit: Menka Belgal

Where to Stay

visittuolumne.com/places-to-stay

Visit Tuolumne County

Lodging Guide

Hotel/Motel/Resort
Cabins/Vacation Rentals
Bed & Breakfast

Highway 120/Groveland

	Type of Accommodation	Rates: Low - High Rates subject to change	Number of Units	Disabled Access	Pets Allowed	Breakfast Included	Pool/Swimming	Spa/Sauna	TV	Telephones	Fireplace	Guest Laundry	Kitchen/Fridge/Micro	Banquet/Meeting Facility	WiFi/High Speed Internet	Restaurant On-Site	Packages-Ski/Theatre/Etc	Commissionable Rates
ALL SEASONS GROVELAND INN 209-962-0232 18656 Main St allseasonsgrovelandinn.com	Bed & Breakfast	$125-175	5	◆		◆		◆		◆	◆		◆		◆		◆	
BERKSHIRE INN B&B 209-962-6744 19950 Hwy 120 berkshireinn.net	Bed & Breakfast	$170-215	6			◆			◆	◆	◆		◆		◆			
BLACKBERRY INN BED & BREAKFAST 209-962-4663 7567 Hamilton Station Loop blackberry-inn.com	Bed & Breakfast	$250-355	10	◆		◆					◆		◆		◆			
BRECKENRIDGE CHALET 209-988-4600 Groveland yosemitegatewaygetaways.com	Cabin/Vacation Rental	$159-399	1		◆		◆		◆		◆	◆	◆		◆	◆		
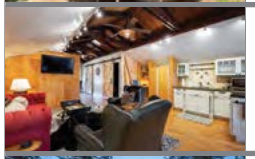 **ECHO ADVENTURE LOFT** 209-732-5161 11892 Ponderosa Ln echocoop.com/lodging	Cabin/Vacation Rental Hotel/Motel/Resort	$100-325	3	◆		◆			◆				◆		◆		◆	◆
EVERGREEN LODGE 209-379-2606 33160 Evergreen Rd evergreenlodge.com	Cabin/Vacation Rental Hotel/Motel/Resort	$190-550	88	◆			◆	◆		◆	◆	◆	◆	◆	◆	◆	◆	◆
GROVELAND HOTEL 209-962-4000 18767 Main St groveland.com	Hotel/Motel/Resort	$140-350	18	◆	◆				◆	◆	◆		◆		◆	◆	◆	◆

Highway 120/Groveland continued

	LILLASKOG 209-309-3177 27557 Packard Canyon Rd lillaskogyosemite.com		Call	1	◆	◆				◆	◆	◆	◆	◆	◆	◆			
	PINE MOUNTAIN YOSEMITE LAKE LODGE 831-331-7566 Groveland gopml.com		$775-1850	1	◆			◆		◆	◆	◆	◆	◆	◆	◆		◆	◆
	RED TAIL RANCH BED & BREAKFAST 209-273-0025 22307 Ferretti Rd red-tail-ranch.com		$179-239	4	◆		◆		◆			◆		◆		◆			◆
	ROMANTIC YOSEMITE COTTAGE 12998 Jacksonmill Dr airbnb.com/h/s-and-t-romanticyosemitecottage		150-198	1		◆		◆		◆				◆		◆	◆		
Credit: Rush Creek Lodge & Spa	**RUSH CREEK LODGE AND SPA** 209-379-2373 34001 Hwy 120 rushcreeklodge.com		$265-625	143	◆			◆	◆		◆	◆	◆	◆	◆	◆	◆	◆	◆
	YOSEMITE HAVEN 209-988-4600 Groveland yosemitegatewaygetaways.com		$159-399	1		◆		◆		◆		◆	◆	◆		◆	◆		
	YOSEMITE INTERNATIONAL HOSTEL 209-962-0365 18605 Hwy 120 yosemitehostels.com		$30-100	6										◆		◆			
	YOSEMITE PINES RV RESORT & FAMILY LODGING 209-962-7690 ◆ 20450 Old Hwy 120 yosemitepinesrv.com		$79-429	39		◆		◆		◆		◆	◆	◆	◆	◆	◆		
	YOSEMITE RIVERSIDE INN 209-962-7408 11399 Cherry Lake Rd yosemiteriversideinn.com		$159-450	20	◆		◆			◆	◆	◆		◆		◆			◆

Visit TUOLUMNE county

Lodging Guide

Hotel/Motel/Resort
Cabins/Vacation Rentals
Bed & Breakfast

	Type of Accommodation	Rates: Low - High Rates subject to change	Number of Units	Disabled Access	Pets Allowed	Breakfast Included	Pool/Swimming	Spa/Sauna	TV	Telephones	Fireplace	Guest Laundry	Kitchen/Fridge/Micro	Banquet/Meeting Facility	WiFi/High Speed Internet	Restaurant On-Site	Packages-Ski/Theatre/Etc	Commissionable Rates
Columbia (Hwy 49)																		
COLUMBIA AIRSTREAM OASIS Columbia airbnb.com/h/columbiaairstream	Cabins/Vacation Rentals	$89-119	1		◆				◆			◆	◆		◆			
COLUMBIA STATE HISTORIC PARK HOTELS & COTTAGES 209-532-1479 22768 Main St parks.ca.gov/columbia	Cabins/Vacation Rentals, Hotel/Motel/Resort	$75-180	26	◆									◆	◆	◆	◆	◆	
COLUMBIA INN MOTEL & 49ER MINING SUPPLY 209-533-0446 22646 Broadway St	Hotel/Motel/Resort	$89-189	24		◆		◆		◆				◆		◆		◆	
Jamestown (Hwy 49)																		
NATIONAL HOTEL & RESTAURANT 209-984-3446 18183 Main St national-hotel.com	Hotel/Motel/Resort	$110-200	9		◆	◆		◆	◆	◆		◆	◆	◆	◆	◆	◆	◆
COUNTRY INN SONORA 209-984-0315 18730 Hwy 108 countryinnsonora.com	Hotel/Motel/Resort	$69-295	61	◆	◆		◆		◆	◆			◆		◆			
JAMESTOWN HOTEL 209-984-3902 18153 Main St thejamestownhotel.com	Hotel/Motel/Resort	$125-165	8	◆										◆	◆	◆	◆	
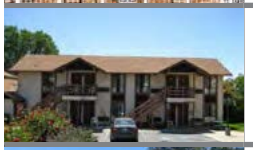 **JAMESTOWN RAILTOWN MOTEL** 209-984-3332 10301 Willow St jamestownrailtownmotel.us	Hotel/Motel/Resort	$70-180	20	◆	◆		◆		◆	◆			◆		◆			◆
MINERS MOTEL 209-532-7850 18740 Hwy 108/49	Hotel/Motel/Resort	$70-180	18		◆		◆		◆	◆			◆		◆			◆

Jamestown continued (Hwy 49)																		
THE PALM HOTEL 209-782-5099 10382 Willow St thepalmbb.com		$120-180	6			◆			◆			◆	◆		◆			
Sonora (Hwy 49)																		
ALADDIN INN 209-533-4971 14260 Mono Way aladdininn.com		$78-145	61	◆		*	◆	◆	◆	◆		◆	◆		◆	◆	◆	
APPLE VALLEY CABIN airbnb.com/rooms/24937627		$125-150	1						◆		◆		◆		◆			
BEST WESTERN PLUS SONORA OAKS HOTEL & CONFERENCE CENTER 209-533-4400 19551 Hess Ave bestwestern.com		$109-299	100	◆	◆	◆	◆	◆	◆	◆				◆	◆		◆	
BRADFORD PLACE INN & GARDENS 209-536-6075 56 Bradford St bradfordplaceinn.com		$155-295	5		◆	◆			◆	◆	◆		◆		◆			
THE CARRIAGE HOUSE ON BARRETTA 209-988-4600 Sonora yosemitegatewaygetaways.com		$99-129	1						◆				◆		◆			
HERITAGE INN YOSEMITE/SONORA 209-532-3633 350 S Washington St heritageinnyosemite.com		$79-169	111	◆	◆	◆	◆		◆	◆		◆	◆		◆			◆
HOTEL LUMBERJACK 209-532-2400 128 S Green St hotellumberjack.com		$99-299	34	◆	◆	◆	◆		◆	◆			◆	◆	◆			◆
MOUNT BROW VINEYARD 209-770-6702 10850 Mountain Brow Rd mountbrowvineyard.com		$800-1200	1				◆	◆	◆			◆	◆	◆	◆			

Visit TUOLUMNE county

Lodging Guide

Hotel/Motel/Resort
Cabins/Vacation Rentals
Bed & Breakfast

	Type of Accommodation	Rates: Low - High Rates subject to change	Number of Units	Disabled Access	Pets Allowed	Breakfast Included	Pool/Swimming	Spa/Sauna	TV	Telephones	Fireplace	Guest Laundry	Kitchen/Fridge/Micro	Banquet/Meeting Facility	WiFi/High Speed Internet	Restaurant On-Site	Packages-Ski/Theatre/Etc	Commissionable Rates
Sonora continued (Hwy 49)																		
ROYAL OLIVE MANOR 209-273-2209 574 S Washington St royalolivemanor.com	Bed & Breakfast	$185-285	3			◆			◆		◆		◆	◆	◆			
SONORA INN 209-532-2400 160 S Washington St thesonorainn.com	Hotel/Motel/Resort	$69-239	30		◆	◆	◆		◆	◆			◆	◆	◆		◆	◆
UNION HILL INN 209-533-1494 • 888-533-4667 21645 Parrotts Ferry Rd unionhillinn.com	Bed & Breakfast, Cabins/Vacation Rentals	$195-250	9	◆	◆	◆	◆		◆		◆		◆	◆	◆			
WILD PEAK VACATION RENTALS 209-677-3030 Sonora wildpeakvacationrentals.com	Cabins/Vacation Rentals	$189-360	9		◆		◆											
YOSEMITE GATEWAY GETAWAYS 209-988-4600 yosemitegatewaygetaways.com	Cabins/Vacation Rentals	$99-399	3		◆													
Tuolumne (Hwy 108)																		
BLACK OAK CASINO RESORT 877-747-8777 19400 Tuolumne Rd N blackoakcasino.com	Hotel/Motel/Resort	$109-359	148	◆			◆	◆	◆	◆			◆	◆	◆	◆	◆	
Twain Harte (Hwy 108)																		
BLISS AT HARTE CABIN 510-717-1460 Twain Harte houfy.com/ls/blissathartecabin	Cabins/Vacation Rentals	$170-450	1				◆		◆		◆	◆	◆		◆			

Twain Harte continued

Hwy 108

	THE BUNKHOUSE 209-677-3030 Twain Harte airbnb.com/h/thebunkhouse-twainharte		$100	1						◆				◆		◆		
	CHEERFUL A-FRAME 925-487-7471 Twain Harte airbnb.com/h/sugarpinelake		$180-350	1		◆				◆				◆		◆		
	THE COZY CABIN 209-677-3030 Twain Harte airbnb.com/h/thecozycabinnestledinthepines		$100-150	1		◆				◆		◆	◆	◆		◆		
	CREEKSIDE CABIN 925-487-7471 Twain Harte airbnb.com/h/middlecamp		$180-350	1		◆				◆		◆		◆		◆		
	FOUR SEASONS LODGE 408-836-5195 Twain Harte airbnb.com/h/fourseasonslodgetwainharte		$280-440	1						◆			◆	◆		◆		
	FUN CABIN RENTALS 925-963-2857 22743 Bret Harte Dr funcabinrentals.com		$130-215	1		◆				◆	◆	◆	◆	◆		◆		
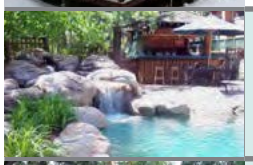	**LAZY Z RESORT** 209-586-1214 22732 Middle Camp Rd lazyzresort.com		$140-295	12	◆	◆		◆	◆	◆		◆		◆	◆	◆		◆
	MCCAFFREY HOUSE B&B 209-586-0757 23251 Hwy 108 mccaffreyhouse.com		$160-259	6		◆	◆			◆	◆	◆		◆	◆	◆		◆
	PONDEROSA PARADISE 925-212-0007 airbnb.com/h/pparadise1and2		--	--						◆		◆	◆	◆		◆		

Visit Tuolumne County

Lodging Guide

Hotel/Motel/Resort
Cabins/Vacation Rentals
Bed & Breakfast

Twain Harte continued

HWY 108

	Type of Accommodation	Rates: Low - High Rates subject to change	Number of Units	Disabled Access	Pets Allowed	Breakfast Included	Pool/Swimming	Spa/Sauna	TV	Telephones	Fireplace	Guest Laundry	Kitchen/Fridge/Micro	Banquet/Meeting Facility	WiFi/High Speed Internet	Restaurant On-Site	Packages-Ski/Theatre/Etc	Commissionable Rates
SHADOW RIDGE VACATION RENTALS 209-586-0334 shadowridge.com		$200-450	25		◆			◆	◆	◆	◆	◆	◆		◆			
SERENITY IN THE PINES 805-390-5408 Twain Harte beanfamilyproperties.com		$150-400	1		◆				◆		◆	◆	◆		◆			
THE SWEET RETREAT VACATION RENTAL 209-985-5991 Twain Harte airbnb.com/h/the-sweet-retreat		$149-249	1						◆	◆	◆	◆	◆		◆			
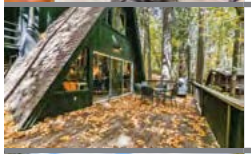 **THOMPSON LODGE** 408-643-9975 22699 Middlecamp Rd thompsonlodge.com		$179-249	--						◆	◆	◆	◆	◆		◆			
TWAIN HARTE CHARMER 408-313-3251 Twain Harte vrbo.com/2644492		$195-250	1		◆				◆		◆	◆	◆		◆			
TWAIN OAKS Twain Harte airbnb.com/h/twainoaks		$ 179-295	1		◆			◆	◆		◆	◆	◆		◆			
TWAIN HARTE RENTALS 209-586-5204 22910 Twain Harte Dr, Ste 101 twainharterentals.com		$100-375	33		◆			◆	◆	◆	◆	◆	◆		◆			
TWIN CEDAR A-FRAME 925-487-7471 Twain Harte twainhartecabinrentals.com		$290-550	1		◆				◆		◆		◆		◆			

Upper Highway 108

	THE ASPEN CABIN 209-677-3030 Strawberry airbnb.com/h/theaspencabin		$189-309	1		◆				◆		◆		◆		◆		
	CABINS AT STRAWBERRY 209-965-0885 31888 Hwy 108, Strawberry cabinsatstrawberry.com		$199-309	7	◆	◆				◆		◆		◆		◆		
	THE CELESTIAL HOME 408-310-2508 Mi Wuk Village houfy.com/66494		$275-450	1						◆		◆	◆	◆		◆		
	CLAIRE'S NEST 209-671-5010 Long Barn clairesnest.com		$149-165	1						◆		◆		◆		◆		
	COMPASS EAST VACATION RENTAL 209-985-5991 Mi Wuk Village airbnb.com/h/compasseast		$129-179	1		◆				◆		◆		◆		◆		
	COMPASS MULTI-BUNGALOW VACATION RENTAL 209-985-5991 Mi Wuk Village airbnb.com/h/compassretreats		$599-799	4		◆				◆		◆	◆	◆		◆		
	COMPASS NORTH VACATION RENTAL 209-985-5991 Mi Wuk Village airbnb.com/h/compassnorth		$149-249	1		◆				◆		◆	◆	◆		◆		
	COMPASS SOUTH VACATION RENTAL 209-985-5991 Mi Wuk Village airbnb.com/h/compasssouth		$119-169	1		◆				◆				◆		◆		
	COMPASS WEST VACATION RENTAL 209-985-5991 Mi Wuk Village airbnb.com/h/compasswest		$129-179	1		◆				◆		◆		◆		◆		
	THE COZY CHALET, LLC 408-368-3178 Long Barn airbnb.com/h/thecozychalet		$129-169	1						◆	◆	◆		◆		◆		

Visit TUOLUMNE county

Lodging Guide

Hotel/Motel/Resort
Cabins/Vacation Rentals
Bed & Breakfast

Upper Highway 108 continued

	Type of Accommodation	Rates: Low - High Rates subject to change	Number of Units	Disabled Access	Pets Allowed	Breakfast Included	Pool/Swimming	Spa/Sauna	TV	Telephones	Fireplace	Guest Laundry	Kitchen/Fridge/Micro	Banquet/Meeting Facility	WiFi/High Speed Internet	Restaurant On-Site	Packages-Ski/Theatre/Etc	Commissionable Rates
DOGWOOD DIGS 209-262-8567 22018 Sunrise Dr, MiWuk Village dogwooddigs.com		$ 169-499	1		◆				◆		◆	◆	◆		◆			
THE GRANITE CABIN 209-677-3030 Strawberry airbnb.com/h/thegranitecabin		$189-309	1		◆				◆		◆		◆		◆			
THE HIDEOUT VACATION RENTAL 209-985-5991 Long Barn airbnb.com/h/the-hideout-long-barn		129-199	1		◆				◆		◆		◆		◆			
K + G UNIQUE RETREATS 209-985-5991 Pinecrest airbnb.com/p/kguniqueretreats		$119-599	9		◆				◆	◆		◆	◆		◆			
KENNEDY MEADOWS RESORT & PACK STATION 209-965-3900 Hwy 108/Kennedy Meadows Dr kennedymeadows.com		$85-200	22		◆						◆	◆	◆			◆		
LAIR OF THE GOLDEN BEAR 510-900-8255 Pinecrest lairofthebear.org		$900-1500	10	◆		◆							◆	◆	◆			
LA PATAGONIA 209-677-3030 Mi Wuk Village wildpeakvacationrentals.com		$225-250	1						◆		◆	◆	◆		◆			

Upper Highway 108 continued

	LONG BARN LODGE 209-586-3533 25957 Long Barn Rd, Long Barn thelongbarnlodge.com		$99-329	28	◆	◆		◆		◆		◆		◆	◆	◆		◆	
	THE LOOKOUT CABIN 209-677-3030 Long Barn airbnb.com/h/the-lookout-cabin		$165-350	2		◆		◆		◆		◆	◆	◆		◆			
	THE LOOKOUT VACATION RENTAL 209-985-5991 Long Barn airbnb.com/h/the-lookout-long-barn		$129-199	1		◆				◆		◆		◆		◆			
	THE LUPINE CABIN 209-677-3030 Strawberry airbnb.com/h/thelupinecabin		$189-309	1		◆				◆		◆		◆		◆			
	THE MANZANITA CABIN 209-677-3030 Strawberry airbnb.com/h/themanzanitacabin		$300-350	1						◆		◆		◆		◆			
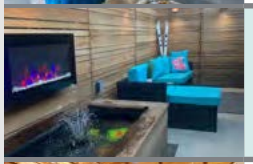	**MINI MOD MIWUK CABIN** Mi Wuk Village airbnb.com/h/minimodmiwukcabin		--	1		◆			◆	◆	◆	◆		◆		◆			
	THE NAUGHTY PINE 209-677-3030 Long Barn airbnb.com/h/thenaughtypinecabin		$160-250	1		◆				◆		◆	◆	◆		◆			
	OUR HIDEAWAY CHALET 209-614-6921 Mi Wuk Village houfy.com/63404		$170-211	1						◆		◆	◆	◆		◆			
	PINECRESTAREAVACATIONRENTALS.COM 209-352-0161 24272 Hwy 108, Sugar Pine pinecrestareavacationrentals.com		$ 170-500	28						◆	◆	◆	◆	◆		◆			

Visit Tuolumne County

Lodging Guide

Hotel/Motel/Resort
Cabins/Vacation Rentals
Bed & Breakfast

Upper Highway 108 continued

	Type of Accommodation	Rates: Low - High Rates subject to change	Number of Units	Disabled Access	Pets Allowed	Breakfast Included	Pool/Swimming	Spa/Sauna	TV	Telephones	Fireplace	Guest Laundry	Kitchen/Fridge/Micro	Banquet/Meeting Facility	WiFi/High Speed Internet	Restaurant On-Site	Packages-Ski/Theatre/Etc	Commissionable Rates
PINECREST CHALET 209-965-3276 500 Dodge Ridge Rd, Pinecrest pinecrestchalet.com		$119-579	23		◆		◆		◆		◆	◆	◆	◆	◆		◆	
PINECREST LAKE RESORT 209-965-3411 421 Pinecrest Lake Rd, Pinecrest pinecrestlakeresort.com		$160-390	27						◆		◆		◆	◆	◆	◆	◆	
STAYONSONORAPASS.COM Sugar Pine stayonsonorapass.com		--	10		◆													
STRAWBERRY HILL CABIN Strawberry evolve.com/vacation-rentals/us/ca/strawberry/425876		--	--				◆		◆		◆	◆	◆		◆			
SUGAR PINE CABIN 23938 Redwood Ct, Sugar Pine sugarpinecabin.com		--	1	◆					◆	◆	◆	◆	◆		◆			
TWO BEARS LAKE LODGE Long Barn airbnb.com/h/s-and-t-twobears		120-350	2		◆		◆		◆		◆		◆		◆			
THE WOODSY RETREAT VACATION RENTAL 209-985-5991 Cold Springs airbnb.com/h/the-woodsy-retreat		149-249	1		◆				◆	◆	◆	◆	◆		◆			

Regional

	Type of Accommodation	Rates: Low - High Rates subject to change	Number of Units	Disabled Access	Pets Allowed	Breakfast Included	Pool/Swimming	Spa/Sauna	TV	Telephones	Fireplace	Guest Laundry	Kitchen/Fridge/Micro	Banquet/Meeting Facility	WiFi/High Speed Internet	Restaurant On-Site	Packages-Ski/Theatre/Etc	Commissionable Rates
YOSEMITE NATIONAL PARK LODGING 888-304-8993 Yosemite National Park travelyosemite.com		$80-600	1k+	◆			◆		◆	◆	◆	◆		◆	◆	◆		

Visit TUOLUMNE county

Cabin · Tent

Listings allow RVs unless otherwise noted.

Camping & RV Parks

Highway 120/Groveland

	Tent/Cabin Available	Rates: Low - High Rates subject to change	Number of Spaces	Credit Cards Accepted	Pool/Beach/River	Showers	Hookups	Toilets	Dump Stations	Guest Laundry	Convenience Store	Banquet/Meeting Facility	BBQ/Picnic Area	Boating Nearby	Hiking Trails Nearby	Disabled Access	Fire Pits	Potable Water
PINE MOUNTAIN LAKE CAMPGROUND 209-962-8615 13500 Rocky Point Dr pinemountainlake.com	Tent	$29-42	44			◆	◆	F	◆						◆	◆	◆	◆
YOSEMITE LAKES RV RESORT 209-962-0108 • 877-570-2267 31191 Hardin Flat Rd rvonthego.com/yosemitelakes	Cabin, Tent	$45-200	429	◆	◆	◆	◆	F	◆	◆	◆		◆		◆	◆	◆	◆
YOSEMITE PINES RV RESORT & FAMILY LODGING 209-962-7690 20450 Old Hwy 120 yosemitepinesrv.com	Cabin, Tent	$24-429	200	◆	◆	◆	◆	F	◆	◆	◆	◆	◆		◆		◆	◆
AMERICAN LAND & LEISURE / STANISLAUS NATIONAL FOREST 800-342-2267 americanll.com/groveland-ranger-district																		
CHERRY VALLEY	Tent	$26-52	46		◆			V						◆	◆	◆	◆	◆
DIMOND O CAMPGROUND	Tent	$30-60	38		◆			V					◆		◆	◆	◆	◆
LOST CLAIM (no RVs)	Tent	$23	10		◆			V					◆		◆		◆	◆
PINES CAMPGROUND	Tent	$23	13		◆			V					◆		◆	◆	◆	◆
SWEETWATER CAMPGROUND	Tent	$26	12		◆			V					◆		◆	◆	◆	◆
LUMSDEN CAMPGROUND (no RVs)	Tent	$23	10		◆			V						◆		◆	◆	
SOUTH FORK CAMPGROUND (no RVs)	Tent	$23	8		◆			V					◆			◆	◆	

Visit TUOLUMNE county

Cabin
Tent

Listings allow RVs unless otherwise noted.

Camping & RV Parks

	Tent/Cabin Available	Rates: Low - High Rates subject to change	Number of Spaces	Credit Cards Accepted	Pool/Beach/River	Showers	Hookups	Toilets	Dump Stations	Guest Laundry	Convenience Store	Banquet/Meeting Facility	BBQ/Picnic Area	Boating Nearby	Hiking Trails Nearby	Disabled Access	Fire Pits	Potable Water
Highway 120/Lake Don Pedro (HWY 120)																		
DON PEDRO RECREATION AGENCY 209-852-2396 10201 Bonds Flat Rd, La Grange donpedrolake.com																		
BLUE OAKS	Cabin	--	195	◆		◆	◆	◆	◆				◆	◆	◆			◆
FLEMING MEADOWS	Cabin	--	266	◆	◆	◆	◆	◆	◆				◆	◆	◆			◆
MOCCASIN POINT	Cabin	--	96	◆	◆	◆	◆	◆	◆		◆		◆	◆	◆			◆
Columbia/Highway 49 (HWY 49)																		
49ER RV RANCH 209-532-49RV 23223 Italian Bar Rd 49rv.com	--	$45-55	45	◆		◆	◆	F	◆	◆	◆	◆	◆			◆	◆	◆
MARBLE QUARRY RV PARK 209-532-9539 • 877-677-8464 11551 Yankee Hill Rd marblequarryrvpark.com	Tent	$30-55	85	◆	◆	◆	◆	F	◆	◆	◆	◆	◆		◆	◆	◆	◆
SQUIRREL ROCK RV CAMPGROUND 209-536-9267 10900 Airport Rd squirrelrockcampground.business.site	--	$59-118	2	◆			◆						◆		◆		◆	◆
Highway 108 (HWY 108)																		
MOTHER LODE FAIRGROUNDS & FAMILY RV PARK 209-532-7428 220 Southgate Dr, Sonora motherlodefair.org	--	$35-50	60	◆		◆	◆	F	◆			◆	◆		◆	◆		◆
RIVER RANCH CAMPGROUND 209-928-3708 20900 Fish Hatchery Rd, Tuolumne www.fs.usda.gov/recarea/stanislaus/recarea/?recid=14985	Tent	$5-40	60		◆	◆		V			◆		◆		◆	◆	◆	

Upper Highway 108 continued

THE RV PARK AT BLACK OAK CASINO RESORT 209-928-9300 • 209-928-9556 19380 Tuolumne Rd N, Tuolumne blackoakcasino.com	--	$60-70	85	◆	◆	◆	◆	◆	◆	◆	◆	◆	◆			◆		
BAKER/DEADMAN CAMPGROUND 209-965-3900 Kennedy Meadows Rd kennedymeadows.com		$25-50	61		◆			V					◆		◆		◆	◆
PINECREST CHALET 209-965-3276 500 Dodge Ridge Rd, Pinecrest pinecrestchalet.com		$39-119	10 RV	◆	◆	◆	◆	F		◆	◆		◆		◆	◆	◆	◆
THREE LINKS CAMP (groups & individual campers) 209-586-5500 21950 Three Links Rd, MiWuk Village ioof.org/IOOF/Camps___Parks.aspx?#California		$15-35	50		◆	◆	◆	F	◆	◆		◆	◆			◆	◆	◆
DODGE RIDGE CAMPGROUNDS 209-965-3116 • 209-965-3474 Camping from Pinecrest to Sonora Pass dodgeridge.com/campgrounds Pricing listed from summer 2022 (subject to change)																		
BOULDER FLAT		$22-44	21					V					◆				◆	
BRIGHTMAN FLAT		$22	31		◆			V					◆			◆	◆	
CLARK FORK		$26-52	88		◆			F	◆				◆		◆		◆	◆
DARDANELLE		$25-50	28		◆			V			◆		◆				◆	◆
EUREKA VALLEY		$24	28		◆			V					◆				◆	◆
FRASER FLAT		$25-50	38		◆			V					◆		◆	◆	◆	◆
MEADOWVIEW		$34	200	◆	◆	◆		F	◆		◆		◆	◆	◆	◆	◆	◆
PIGEON FLAT (no RVs)		$15	9		◆			V					◆				◆	
PINECREST (max RV length 40ft)		$36	300	◆	◆	◆		F	◆		◆		◆	◆	◆	◆	◆	◆
PIONEER GROUP CAMP		$118-163		◆	◆	◆		F	◆		◆		◆	◆	◆	◆	◆	◆
SAND FLAT		$24	68		◆			V					◆		◆		◆	◆

Visit TUOLUMNE county

Cabin
Tent

Listings allow RVs unless otherwise noted.

Camping & RV Parks

	Tent/Cabin Available	Rates: Low - High Rates subject to change	Number of Spaces	Credit Cards Accepted	Pool/Beach/River	Showers	Hookups	Toilets	Dump Stations	Guest Laundry	Convenience Store	Banquet/Meeting Facility	BBQ/Picnic Area	Boating Nearby	Hiking Trails Nearby	Disabled Access	Fire Pits	Potable Water
Upper Highway 108 (Hwy 108)																		
STANISLAUS NATIONAL FOREST 209-965-3434 www.fs.usda.gov/stanislaus																		
BEARDSLEY DAM	Cabin	$20	16		◆			V						◆	◆	◆	◆	◆
CASCADE CREEK	Cabin	$8	14					V									◆	
CLARK FORK HORSE CAMP (no RVs)	Cabin	Donation	12		◆			V							◆		◆	
FENCE CREEK	Cabin	$8	38		◆			V							◆		◆	
HERRING CREEK	Cabin	Donation	7		◆			V							◆		◆	
HERRING RESERVOIR	Cabin	Donation	9		◆			V							◆		◆	
HULLCREEK/SANDBAR FLAT	Cabin	$12-24	23		◆			V							◆		◆	◆
MILL CREEK	Cabin	$8	17		◆			V									◆	
NIAGARA CREEK	Cabin	$8	10					V									◆	
NIAGARA CREEK O.H.V.	Cabin	$8	10					V									◆	
TELE LI PULAYA (BLACK OAK)	Cabin	$20-50	22					V						◆		◆	◆	◆
Regional																		
ANGELS CAMP RV RESORT 209-736-0404 3069 Hwy 49 S, Angels Camp angelscamprv.com	Cabin, Tent	$30-170	123	◆	◆	◆	◆	F	◆	◆	◆	◆	◆	◆	◆	◆	◆	◆

Go to VisitTuolumne.com/places-to-stay to learn more about Tuolumne County lodging and to book directly with properties.

Relocation

Pine Mountain Lake Golf Course

Sonora

BERKSHIRE HATHAWAY HOME SERVICES DRYSDALE PROPERTIES
DRE# 01499008
209-533-7888
133 Old Wards Ferry Rd, Ste E
bhhsdrysdale.com

COLDWELL BANKER MOTHER LODE REAL ESTATE
DRE# 01013957
209-532-6993
14255 Mono Way
coldwellbankermotherlode.com

COLDWELL BANKER SEGERSTROM REAL ESTATE
DRE# 01013957
209-532-7400
84 N Washington St
coldwellbankersonora.com

KW SIERRA FOOTHILLS
DRE# 02090838
209-694-8077
8 S Washington St
kellerwilliamsrealtysierrafoothills.com

LEEANN LUPO PROPERTIES
DRE# 02020949
209-743-5294
8 S Washington St
leeannlupoproperties.kw.com

RE/MAX GOLD SONORA JULES LUTGE
DRE# 02045796
209-585-3764
207 S Washington St
jules-lutge-realtor.com

YOSEMITE TITLE COMPANY
209-532-8174
208 S Washington St
yotitle.com

Twain Harte

AMARIAH CARRILLO, REALTOR® COLDWELL BANKER TH
DRE #01998220
209-484-7691
23003 Joaquin Gully Rd

CASIE SCHORNICK, CENTURY 21 WILDWOOD
DRE #01709293
209-768-1991
22910 Twain Harte Dr
casieschornick.c21.com

LAURA JENNINGS, CENTURY 21 WILDWOOD
DRE# 01909786
209-591-3444
22910 Twain Harte Dr
laurajennings.c21.com

LYDIA VASS, REALTOR® VASS HAUS RE
DRE# 02166110
530-233-8062
18752 Joaquin Gully Rd
vasshausre.com/lydiav

COLDWELL BANKER TWAIN HARTE REALTY
DRE# 01013957
209-586-5200
23003 Joaquin Gully Rd
coldwellbankertwainharte.com

TWAIN HARTE HOMES & LAND, INC.
209-352-2189
22996 Joaquin Gully Rd
twainhartehomes.com

Credit: Jennifer Rapoza

Transportation

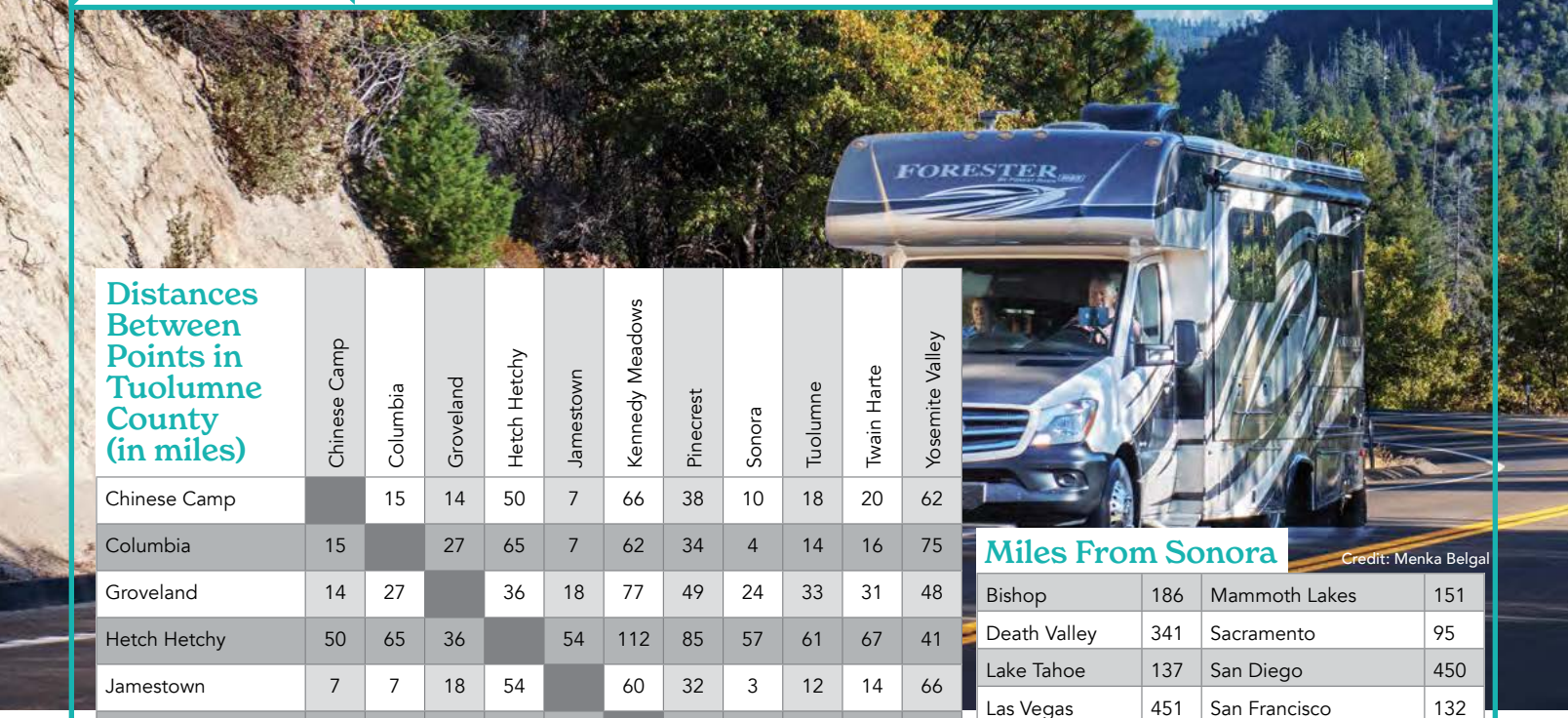

Credit: Menka Belgal

Distances Between Points in Tuolumne County (in miles)

	Chinese Camp	Columbia	Groveland	Hetch Hetchy	Jamestown	Kennedy Meadows	Pinecrest	Sonora	Tuolumne	Twain Harte	Yosemite Valley
Chinese Camp		15	14	50	7	66	38	10	18	20	62
Columbia	15		27	65	7	62	34	4	14	16	75
Groveland	14	27		36	18	77	49	24	33	31	48
Hetch Hetchy	50	65	36		54	112	85	57	61	67	41
Jamestown	7	7	18	54		60	32	3	12	14	66
Kennedy Meadows	66	62	77	112	60		29	57	52	46	124
Pinecrest	38	34	49	85	32	29		30	25	19	97
Sonora	10	4	24	57	3	57	30		9	11	72
Tuolumne	18	14	33	61	12	52	25	9		7	83
Twain Harte	20	16	31	67	13	46	19	11	7		79
Yosemite Valley	62	75	48	41	66	124	97	72	73	79	

Miles From Sonora

Bishop	186	Mammoth Lakes	151
Death Valley	341	Sacramento	95
Lake Tahoe	137	San Diego	450
Las Vegas	451	San Francisco	132
Los Angeles	331	Sequoia National Park	189

Transportation Companies

TUOLUMNE COUNTY TRANSIT
tuolumnecountytransit.com

YARTS
877-989-2787
yarts.com for schedule.

MOTHER LODE ADVENTURES CHARTER SERVICES, LLC
209-677-3183 • 888-963-6235
mlacharters.com

STORER TRANSPORTATION
209-521-8250 • 800-621-3383
3519 McDonald Ave, Modesto
storercoachways.com

Airports

Two airports in Tuolumne County accommodate light aircraft up to medium twins and small jets. An additional well-maintained grass runway and fly-in campgrounds at Columbia Airport make it a perfect destination for adventure-seeking pilots. Their Annual Father's Day Fly-In with fly-bys, flour bombings and a barbecue is a must-see event.

COLUMBIA AIRPORT
209-533-5685

PINE MOUNTAIN LAKE AIRPORT
209-962-5559

Charging Stations

Inquire with innkeepers at lodging establishments before charging.

THE GROVELAND HOTEL, GROVELAND: Tesla

HWY 120 & PONDEROSA PARK & RIDE, GROVELAND:
Tesla Supercharger

MARY LAVERONI PARK, GROVELAND: Universal

EVERGREEN LODGE, YOSEMITE:
Universal and Tesla

RUSH CREEK, YOSEMITE:
Universal and Tesla

CHICKEN RANCH CASINO, JAMESTOWN: Tesla

JAMESTOWN HOTEL, JAMESTOWN: Tesla

BLACK OAK CASINO RESORT, TUOLUMNE: Universal and Tesla

MCCAFFREY HOUSE B&B, TWAIN HARTE: Universal and Tesla

SUGAR PINE RV PARK, TWAIN HARTE: Universal

ADVENTIST HEALTH:
Multiple types

Road Trips

Hit the Open Road!

Tuolumne County is split between 3 distinct regions each with their own highway to match. Highway 49 through Gold Country, Highway 108 up into the High Sierra, and Highway 120 that leads the way to Yosemite National Park. Experience each unique area or loop between them to see all of Tuolumne County!

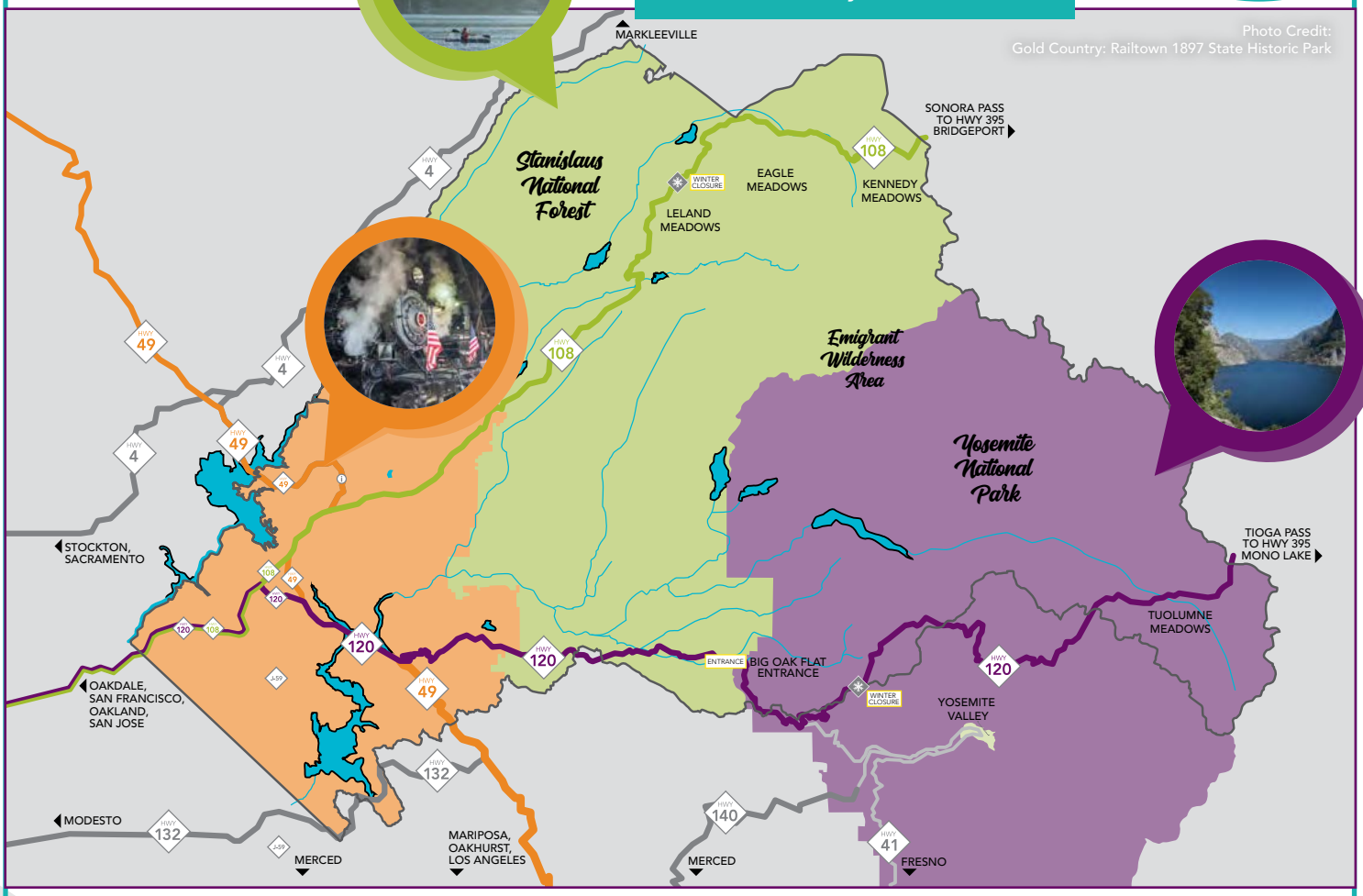

Gold Country

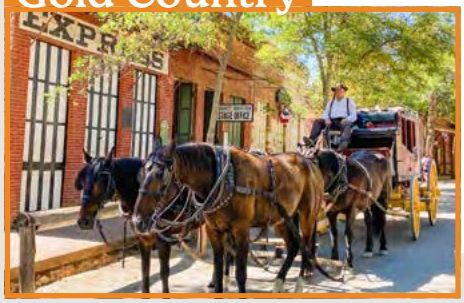

Highway 49 Gold Country: Adventure like a 49er on Historic Highway 49. It winds its way through the foothills of the Sierra marked by the influential towns of Tuolumne County that flourished during the Gold Rush. Perfect for little ones, history buffs, or those looking to strike it big and find gold.

High Sierra

Credit: Local Freshies © High Sierra Visitors Council

Highway 108 High Sierra: Highway 108 is the picture-perfect road trip you have been waiting for. Now is time to explore the breathtaking High Sierra. Reach new heights and experience the enchantment of unique and incredible mountain formations and beautiful rivers and streams along Sonora Pass, Highway 108.

Yosemite

Credit: Damian Riley

Highway 120 Yosemite: Highway 120 is the path for the explorer. Behold the beauty of Yosemite National Park's less explored Tuolumne Meadows and mountain peaks along Tioga Pass, Highway 120. From the adrenaline rush of whitewater rafting to hiking through ancient sequoias, Highway 120 is there for you, if you are up for the adventure.

Love Tuolumne County *Like a Local*

Keeping Tuolumne County Safe and Sustainable.

Experiencing the spectacular outdoors and authentic California history are the main reasons visitors make their way to Tuolumne County. Enjoying all that the area has to offer comes the responsibility to be safe and to be good stewards.

Responsible travel involves preserving our natural environment, making sure to leave no trace by staying on the trails and packing out your trash. It involves understanding the causes for wildfires, such as loose chains making sparks along the road, and only lighting fires in approved areas and extinguishing them properly. It also involves being respectful of the region and others staying or living in the area.

Stay Safe

Safety Tips for Exploring the Back Country

- Don't ever go alone.
- Stay on marked trails.
- Take a communication device with you.
- Always check the weather before you head out. High Country weather can and does change quickly.
- Be prepared! Carry extra water, food and appropriate survival supplies.

Be a Good Steward

- Tuolumne County is Too Cool to Trash! Always leave a place better than when you arrived, pack out your litter and recycle and dispose of it properly.
- Respect wildlife.
  - Please don't feed wildlife
  - Watch wildlife from a distance
  - Use bear-proof lockers where they're available or bear-proof canisters when backpacking
- Stick to marked trails to avoid harming plants, and consider taking a bag to pick up trash along your hike.
- Dogs should be on a leash while on trails and streets and picked up after.
- Please don't disturb cultural artifacts.

Using GPS

We do not recommend using GPS to get around Tuolumne County, especially in the mountains. Use maps or stop by a Visitors Center or ranger station for directions. Using a GPS in a rural area can send you on the wrong roads or roads not suitable for regular vehicles.

Fire Safety Tips

Caring for Tuolumne County can only be done together. It's the only sure way to preserve this beautiful area and prevent the very real devastation that comes from wildfires. For the safety of all, please keep these fire safety tips in mind when visiting the area.

IN AN EMERGENCY, CALL 9-1-1

Important Information and Numbers:

Sign up for Emergency Alerts from the Tuolumne County Sheriff's Department at member.everbridge.net/1332612387832200/new

- Tuolumne County Sheriff's Dept. 209-533-5855
- City of Sonora Police Dept. 209-532-8143
- Should a fire or other emergency occur, tune your radio to a local station (FM 92.7, FM 93.5, FM 102.7 or AM 1450) for updates.

More Tips:

Please use extreme caution during dry conditions and follow all laws regarding open fires, as well as have an emergency plan and follow any evacuation orders.

When Having a BBQ or Using a Fireplace:

- Ensure there is 10 feet of clearance around your BBQ.
- Dispose of ash in a metal container with a lid away from any flammable materials.
- Ashes may take several days to cool completely in the can. Do not discard them until they are cool enough to touch.

When Using Equipment:

- Ensure your equipment is in good working order and that you are using it correctly. Mow before 10 am, and never on windy days.
- All gas-powered equipment (ATV's, generators, motocross bikes, weedeaters, lawn mowers, etc.) require a spark arrestor. Check your equipment prior to use to ensure your spark arrestor is installed and is clean and serviceable.

When Target Shooting:

- Shoot in areas free of vegetation.
- Use safe targets, such as paper or clay pigeons, as steel targets or rocks may throw sparks into nearby vegetation.
- Have a shovel and fire extinguisher on hand in case a fire does spark.

Credit: Part Time Tourists

What's New in Tuolumne County

Disc Golf at Dodge Ridge Mountain Resort
Credit: Dodge Ridge Mountain Resort

Miller's Jeep Tours
Miller's Off Road Adventures takes thrill seekers on guided Jeep tours via the back roads of Tuolumne County through the Stanislaus National Forest. Tours range from tree-lined forest roads to rivers and deep canyons. Each tour is led by a knowledgeable and professional guide, but patrons get to drive their own rented Jeep on the tour. There are designated stops to take in the scenery and snap the perfect picture to cherish memories made.

Dodge Ridge Summer Activities
Traditionally known for their winter ski activities, Dodge Ridge Mountain Resort now offers summer activities. For those who like more of a soft adventure, hikers can take a chair ride up to the top of the mountain and hike down. Giving hikers access to breathtaking views of the Stanislaus National Forest and a truly one-of-a-kind downhill stroll. And for those looking for more thrill-seeking adventures, Dodge Ridge provides mountain biking trails. Disc golf is a trending activity and Dodge Ridge is providing a unique way to experience this sought-after sport with their mountain top disc golf course. Summer adventures are lively at Dodge Ridge Mountain Resort, but they haven't forgotten those looking for a relaxing mountain retreat as they offer lodge Yoga sessions to complete their summer offerings.

Hotel Lumberjack
Nestled in Downtown Sonora, the owners of the iconic Sonora Inn and the new Hotel Lumberjack have turned an old roadside motel into a trendy new gem. Formerly known as the Roadway Inn, this hotel was brought to life with a unique renovation that created the truly one-of-a-kind Hotel Lumberjack. Developed by Balbek Bureau an internationally acclaimed group of forward-thinking designers, the new concept was inspired by the Lumberjack culture, with rustic wood accents, combined with modern amenities.

Hatchet's Throw House
Hatchet's Throw House is where anyone, young or old can reveal their inner lumberjack. Axe throwing has become a craze; the thrill of flinging an axe at a target in hopes of a bullseye is undeniable. Not only does Hatchet's offer axe throwing, enjoy VR gaming, comedy shows, and food, all in a rustic and fun atmosphere in the town of Twain Harte.

The Armory
The Armory is making waves in California's Gold Country. Enjoy an afternoon or evening at Sonora's hottest new spot featuring a lush beer garden, private dining, event center, elevated cocktail bar, and upscale, perfectly executed menu. Opened by two local families, the goal of The Armory is to create a place in the heart of Downtown Sonora where locals and visitors alike can gather and enjoy the cohesiveness of being together in a trendy hangout spot.

The Spa at Rush Creek Lodge
The new Spa at Rush Creek Lodge at Yosemite is filled with extraordinary elements inspired by the natural beauty and power of Yosemite. Imagination has taken form with Warm Waterfall Coves, Aromatherapy Steam Room, and Himalayan Salt Sauna leading to a Cool Mist Room and an innovative Sensory Room. The spa's many indoor and outdoor features ignite the senses of any nature lover. Get ready for luxurious robes and enticing treatments like magnesium foot soaks and therapeutic massages. Champagne cocktails and delectable bites make for the perfect girl's day out or embellishment to a Tuolumne County adventure.

Motherlode Escape Rooms
Experience Tuolumne County's very first escape rooms! Located in Sonora's historic downtown, Motherlode Escape Rooms' air-conditioned escape rooms allow you to step into another place and time to test your skills and live a real-time adventure with friends and family. Don't worry, patrons are not truly locked in the rooms, but figuring out the clues to freedom as if you are, is challenging and a lot of fun. It's perfect for date night, a fun afternoon with friends, or teambuilding.

Services & Resources

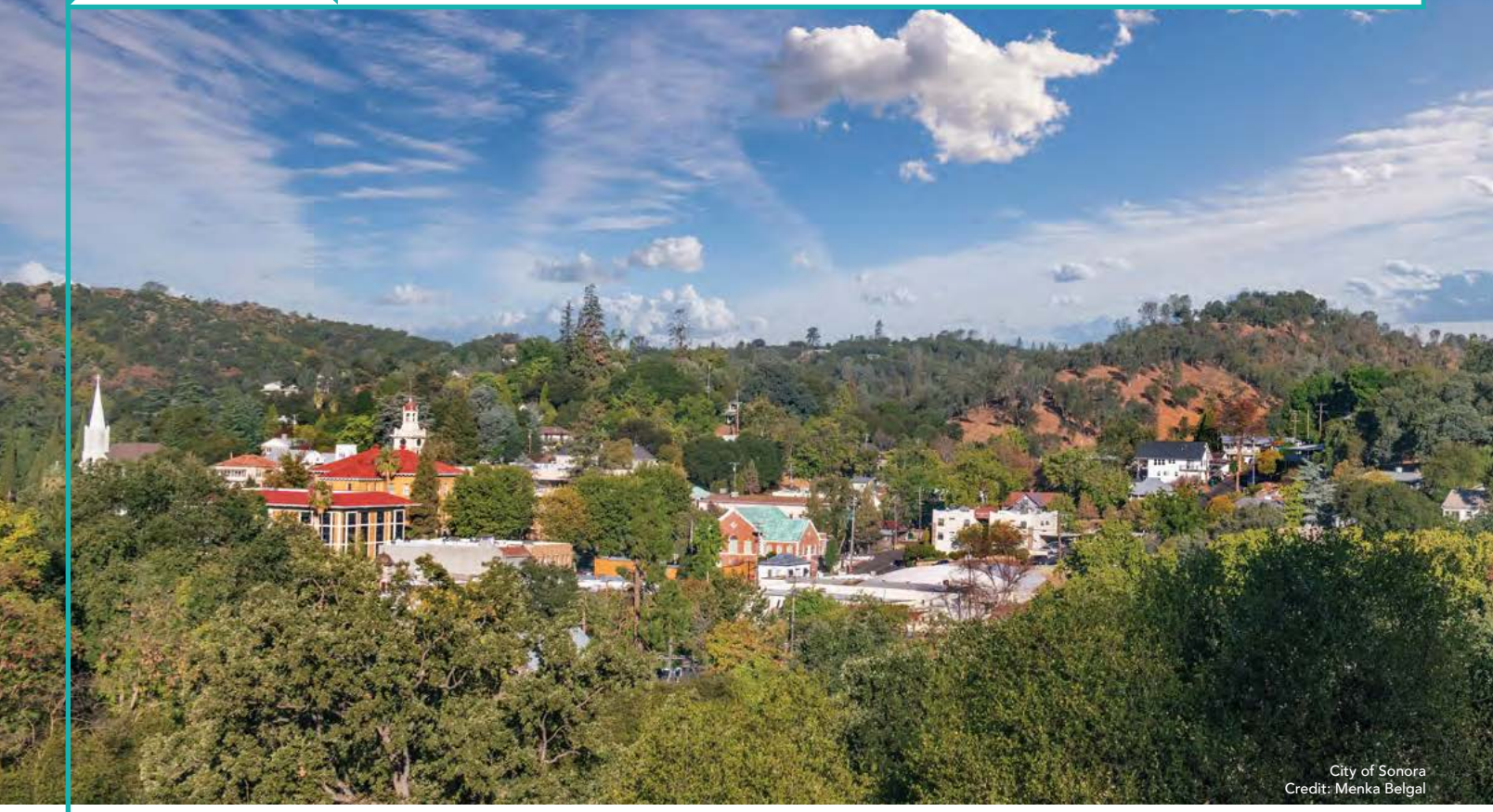

City of Sonora
Credit: Menka Belgal

Associations & Organizations

COLUMBIA CHAMBER OF COMMERCE
888-488-1850
PO Box 1824, Columbia
columbiacalifornia.com

FARMS OF TUOLUMNE COUNTY
209-928-3775
PO Box 315, Soulsbyville
tcfarms.org

FRIENDS OF COLUMBIA STATE HISTORIC PARK
209-588-8411
PO Box 367, Columbia
friendsofcolumbiashp.org

JAMESTOWN PROMOTION CLUB
209-984-0888
PO Box 677, Jamestown
jamestownpromotionclub.com

MOTHER LODE ART ASSOCIATION
PO Box 5140, Sonora
motherlodeartassociation.org

SONORA CHAMBER OF COMMERCE
209-694-4008
PO Box 3084, Sonora
sonorachamber.org

SOROPTIMIST INTERNATIONAL OF TWAIN HARTE
530-233-8084
PO Box 497, Twain Harte
twainhartesoroptimist.org

TUOLUMNE COUNTY ARTS
209-694-3198
21 N Washington St, Sonora
mytuolumnecountyarts.org

TUOLUMNE COUNTY ASSOCIATION OF REALTORS
209-532-3432
14195 Tuolumne Rd, Sonora
tcrealtors.org

TUOLUMNE COUNTY BUSINESS COUNCIL
209-743-6193
PO Box 3718, Sonora
tcbusinesscouncil.com

TUOLUMNE COUNTY CHAMBER OF COMMERCE
209-532-4212
197-B Mono Way, Sonora
tcchamber.com

TUOLUMNE COUNTY FILM COMMISSION
209-533-4420
193 S Washington St, Sonora
filmtuolumne.org

TUOLUMNE COUNTY SHERIFF'S POSSE
209-984-4881
PO Box 4490, Sonora

TUOLUMNE MI-WUK TRIBAL COUNCIL
209-928-5300
19595 MiWu St, Tuolumne
mewuk.com

TWAIN HARTE AREA CHAMBER OF COMMERCE
PO Box 404
info@twainhartecc.com
twainhartecc.com

VIETNAM VETERANS OF AMERICA CHAPTER 391
vietnamveterans391.org

YOSEMITE HIGHWAY 120 CHAMBER OF COMMERCE
209-962-0429
PO Box 1263, Groveland
groveland.org

Regional:

CALAVERAS BIG TREES ASSOCIATION
209-795-1196
PO Box 1196, Arnold
bigtrees.org

CALAVERAS VISITORS BUREAU AND FILM COMMISSION
209-736-0049
753 S Main St, Angels Camp
gocalaveras.com

Automotive/Gas/Petrol

SONORA FORD/ SUBARU OF SONORA
209-532-5593
13254 Mono Way, Sonora
mysonoraford.com • subaruofsonora.com

Business Support

GJF ENGINEERING
209-532-1867
188 W Bradford Ave, Sonora

Financial Services

EDWARD JONES–JAMES ZAITER
209-588-0864
199 S Washington St, Suite A, Sonora
edwardjones.com/james-zaiter

Insurance

GLENN S. CALDWELL INSURANCE SERVICES, INC.
209-532-5102
14566 Mono Way, Sonora
caldwell-insurance.com

CUTLER-SEGERSTROM INSURANCE AGENCY/LEAVITT UNITED INSURANCE SERVICES
209-532-6951
301 S Shepherd St, Sonora
cutseg.com

SONORA INSURANCE AGENCY, INC
209-533-0234
124 N Washington St, Sonora
sonorainsurance.com

Laundromat

MONO VILLAGE LAUNDROMAT
209-288-2953
14797 Mono Way
facebook.com/monovillagelaundry

Media & Marketing

CLARKE BROADCASTING CORPORATION
209-533-1450
342 S Washington St, Sonora
mymotherlode.com

EFFECTV
916-571-2400
1130 Iron Point Rd, Suite 160, Folsom
effectv.com/sacramento

SABRE DESIGN
209-962-0613
PO Box 605, Groveland
sabredesign.net

Municipalities & Government

CITY OF SONORA
209-532-4541 • 209-532-3508
94 N Washington St, Sonora
sonoraca.com

TUOLUMNE PARK AND RECREATION DISTRICT
209-928-1214
18603 Pine St, Tuolumne
tuolumnerecreation.com

U.S. BUREAU OF LAND MANAGEMENT
916-941-3101
blm.gov/ca

Pet Services

PET VACATIONS
209-984-4034
10225 Karlee Ln, Jamestown
petvacationsjamestown.com

Places of Worship

FIRST PRESBYTERIAN "CHURCH OF THE 49ERS"
209-532-2441
11155 Jackson St, Columbia
churchofthe49ers.com

HUMMINGBIRD SKY ISLAND MAYAN CEREMONIAL CENTER
323-809-0694
25300 Italian Bar Rd, Columbia
manifestationstations.com

Rejuvenation & Wellness

AMALA DETOX & TEA LOUNGE
209-694-7241
31 S Washington St, Sonora
amaladetox.com

ADVENTIST HEALTH SONORA
209-536-5000
1000 Greenley Rd, Sonora
adventisthealthsonora.org

CHESTER & PUSH HORSE EXPERIENCE
209-454-9293
8926 Fraguero Rd, Sonora
chesterandpushhorserescue.org

HEALING WITH JENIA BODYWORK
209-352-8075
18212 Main St, Suite B, Jamestown
facebook.com/intuitivework

MOUNTAIN WELLNESS
209-454-0010
18212 Main St, Suite B, Jamestown
facebook.com/mountainwellness209

RAPID CARE INDIAN ROCK
209-536-6680
14540 Mono Way, Sonora
adventisthealthsonora.org

RUSH CREEK SPA
209-379-2425
34001 Hwy 120, Groveland
rushcreeklodge.com/spa

Schools

SIERRA WALDORF SCHOOL
209-984-0454
19234 Rawhide Rd, Jamestown
sierrawaldorf.org

Utilities

JS WEST PROPANE GAS
209-532-7475 • 800-540-4484
564 W Stockton St, Sonora
jswestpropane.com

Family Activity Page

TUOLUMNE COUNTY SCAVENGER HUNT BINGO

Scan for more bingo cards to **PLAY WITH FRIENDS!**

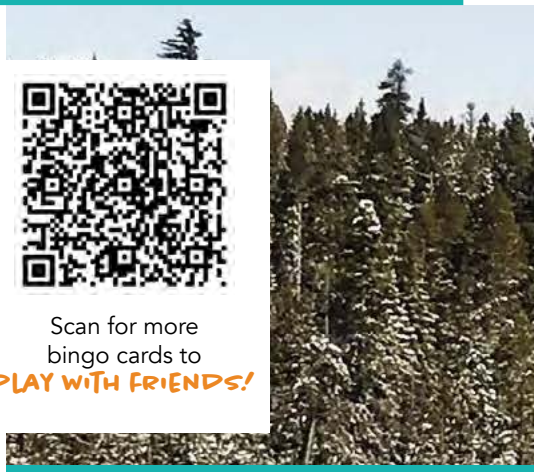

TUBE DOWN THE HILL AT LELAND HIGH SIERRA SNOWPLAY!

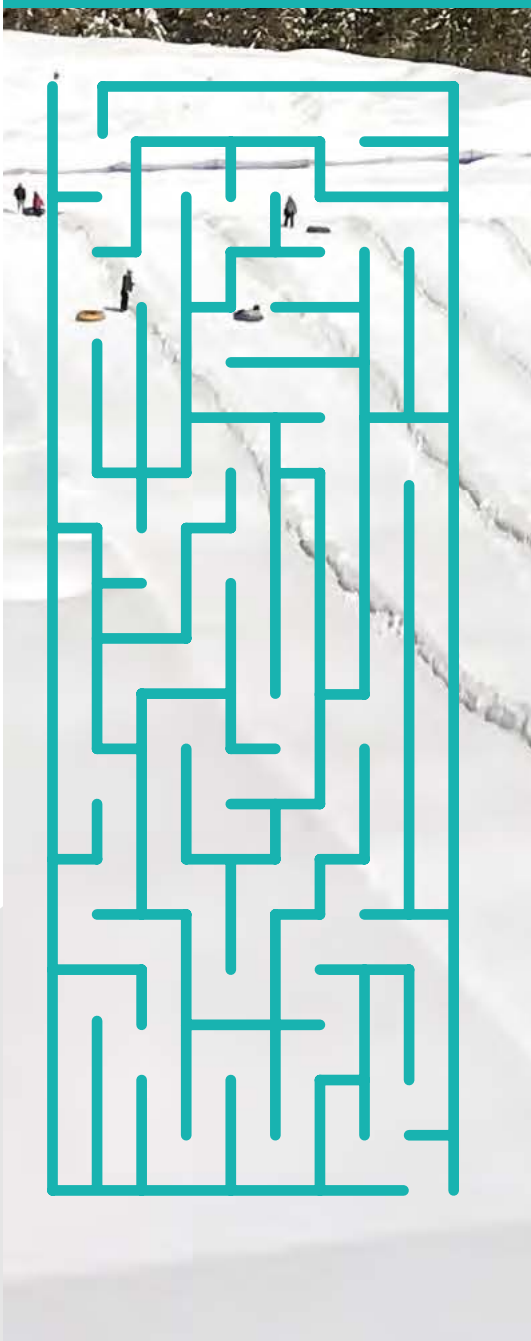

WORD SEARCH

W	P	I	N	E	C	R	E	S	T	B	K	A	Q	T	Y	G
T	F	P	O	B	Z	F	N	M	E	F	A	Y	K	U	G	F
Y	I	L	Q	U	D	X	A	O	S	W	F	L	E	O	H	L
O	W	R	T	V	A	Y	O	S	E	M	I	T	E	L	B	O
S	N	P	W	H	S	A	H	N	Q	I	T	C	R	U	P	W
E	O	I	R	T	P	K	C	O	U	M	N	R	B	M	I	E
H	L	N	O	M	J	H	Q	O	O	V	S	I	E	N	N	R
Z	K	F	O	W	E	R	B	W	I	B	X	N	V	E	A	X
T	A	L	I	R	E	S	T	R	A	I	N	X	O	I	A	P
E	Y	Q	T	Y	A	P	Z	U	C	O	S	H	Z	W	G	O
B	A	U	E	J	P	T	A	L	U	M	N	E	L	L	O	W
N	K	I	G	C	O	L	U	M	B	I	A	T	Q	U	L	E
O	M	S	K	A	Z	A	K	I	W	M	O	F	T	R	D	S

YOSEMITE
SONORA
SEQUOIA
GOLD
TRAIN
PINECREST
KAYAK
SNOW
COLUMBIA
FLOWER
TUOLUMNE
TREE

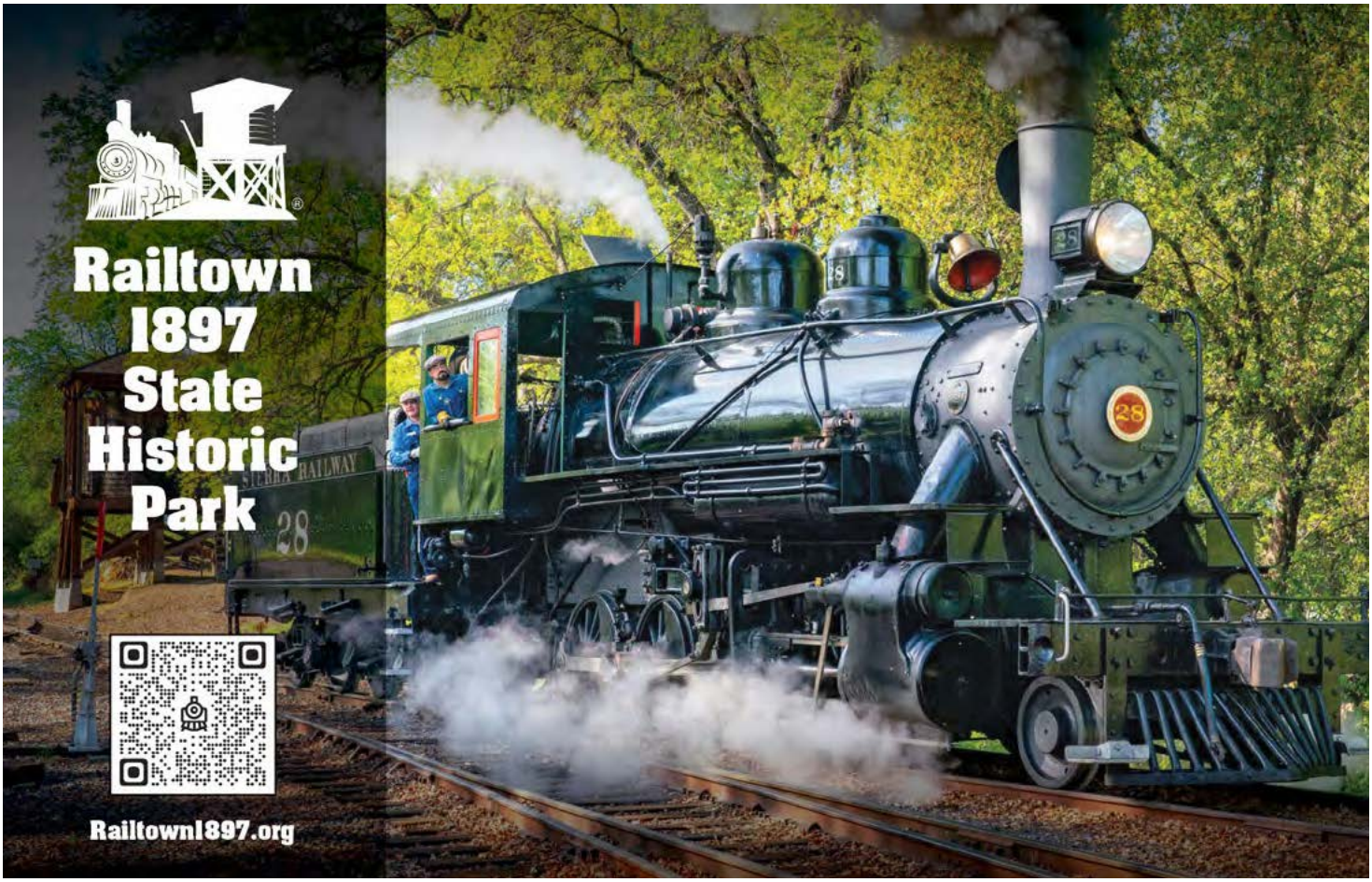

CHICKEN RANCH
CASINO

LUXURY
COOP

Coming 2024

CHECK IT OUT!

WWW.CHICKENRANCHCASINO.COM
HWY 108 | Jamestown, CA

Visit Tuolumne County
193 S Washington St
Sonora, California 95370
800-446-1333 • VisitTuolumne.com

Visit TUOLUMNE county
YOSEMITE • GOLD COUNTRY • HIGH SIERRA

Connect with loved ones, explore new horizons, live your purpose and make time to downshift in the Mother Lode – it's good for your health and happiness!

Adventist Health Sonora and Blue Zones Project are proud to support the health and well-being of locals and visitors alike.

Scan the QR code to watch a video about Blue Zones Project in Tuolumne County.

AdventistHealthSonora.org
Tuo.BlueZonesProject.com

Adventist Health Sonora | BLUE ZONES PROJECT